

RECEIVED
OCT 20 1968

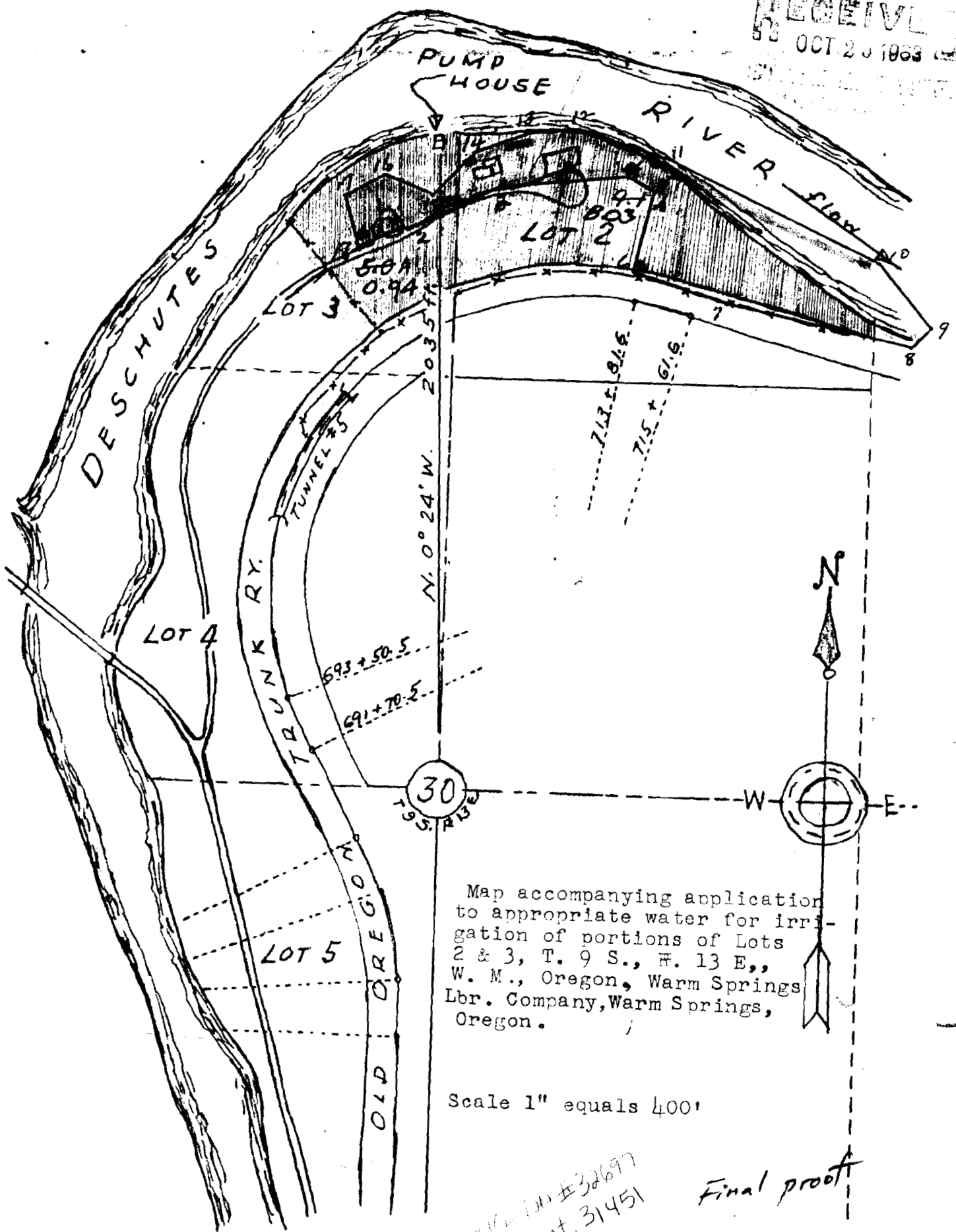

Map accompanying application
to appropriate water for irri-
gation of portions of Lots
2 & 3, T. 9 S., R. 13 E.,
W. M., Oregon, Warm Springs
Lbr. Company, Warm Springs,
Oregon.

Scale 1" equals 400'

Application #32697
Cert. 31451

Final proof

P 25807

Warm Springs

LUMBER

RECEIVED
OCT 20 1963
STATE ENGINEER
SALEM, OREGON

PONDEROSA PINE
WARM SPRINGS LUMBER CO.
WARM SPRINGS, OREGON
TEL. MADRAS - 2428

File No. 32697.

SPECIALIZING IN KILN DRIED YARD STOCK ITEMS

Oct. 24, 1963.

Mr. Chris L. Wheeler, State Engineer,
516 Public Service Bldg.,
Salem, 10, Ore.

Dear Sir:

We wish to refer to your letter of Aug. 30, 1963, with reference to final proof in connection with our Permit number 25807.

In accordance with your request, we have made a complete survey of the irrigated area, and are attaching hereto, the original map on which there is outlined in red, the irrigated area as determined by the survey. We are also attaching hereto, two copies of the field notes of the traverse of the area, and two copies of the closure.

It will be noted that the area included within AP 8 to 9 to 10 to 11 appears to extend into the river. However, we wish to explain that this area formerly was a slough and island which in the course of time has filled in and the area has become attached to the adjoining land by accretion.

We trust that the attached documents will prove sufficient to permit the issuance of the final certificate.

Very truly,

Warm Springs Lumber Company, Inc.,

By H. V. Webber

H. V. Webber