

TOWN OF HENRY HILL'S
INDEPENDENCE
'C' ST.
'D' ST. MAIN ST.

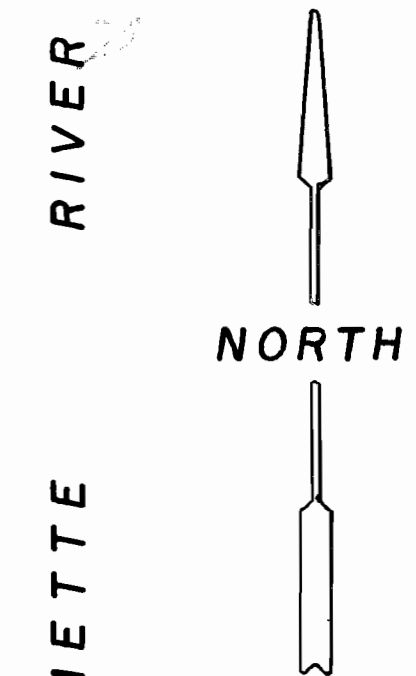

Application No. G-2469
Permit No. G-2279

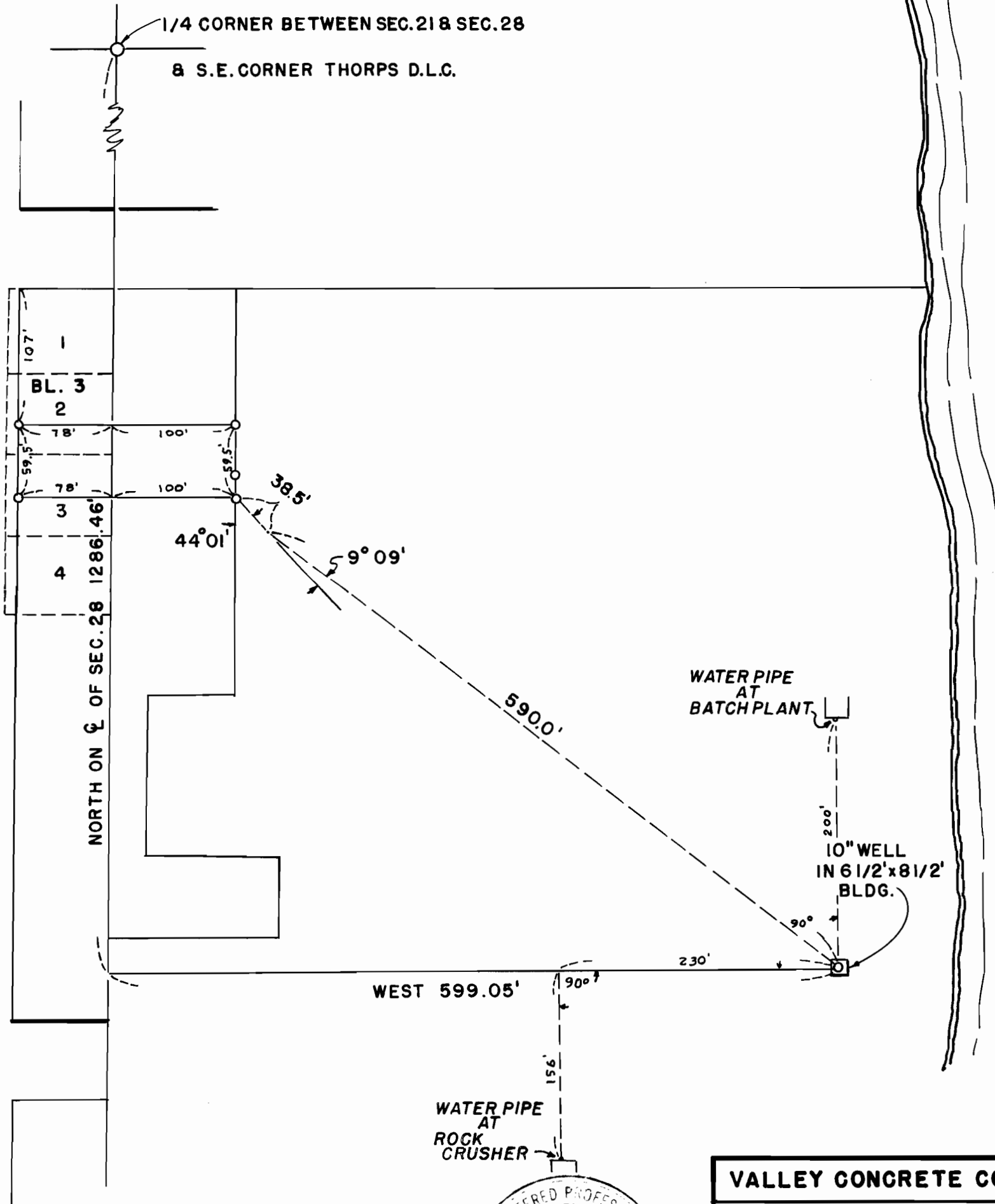

VALLEY CONCRETE CO.		INDEPENDENCE, ORE.
WELL LOCATION		
SEC. 28, T8S, R4W, W.M.		POLK COUNTY, ORE.
SC: 1" = 100'	8 OCTOBER 1962	J.O. 62102
SRVY: ACG	CLARK & GROFF ENGRS. 3240 TRIANGLE DR. S.E. SALEM, OREGON	
DRW: FTS		
CHK: WWC		
		8-122