

I, William L. Wales, of Klamath Falls, Oregon, do hereby certify that this map was made from notes taken during an actual survey made by me and completed on October 14, 1955, that the monument shown on this map, consisting of a 3/8" steel reinforcing bar, 30" long, driven into the ground 24" is at the West quarter-corner of Section 20, T.40S., R.14 1/2 E., W.M.

*William L. Wales*  
Registered Professional Engineer  
Date of Registration, Aug. 4, 1927.

Oregon No. 1347.

*William L. Wales*

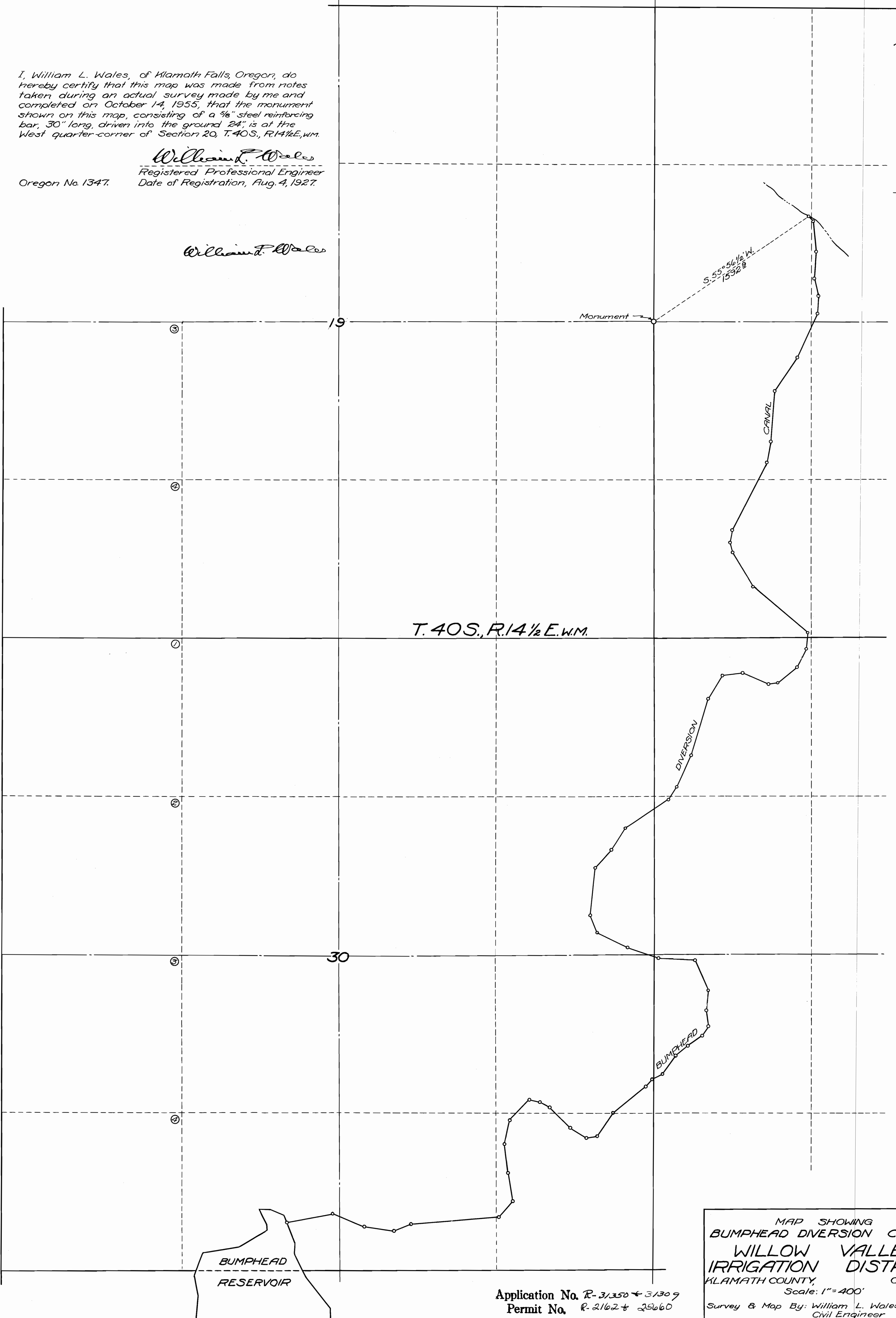

T. 40S., R. 14 1/2 E. W.M.

BUMPHEAD  
RESERVOIR

MAP SHOWING  
BUMPHEAD DIVERSION CANAL  
WILLOW VALLEY  
IRRIGATION DISTRICT  
KLAMATH COUNTY, OREGON  
Scale: 1" = 400'

Application No. R-31350 + 31309  
Permit No. R-2162 + 25660

Survey & Map By: William L. Wales  
Civil Engineer  
Klamath Falls, Oregon