

T. 12 S. R. 2 W. W. M.

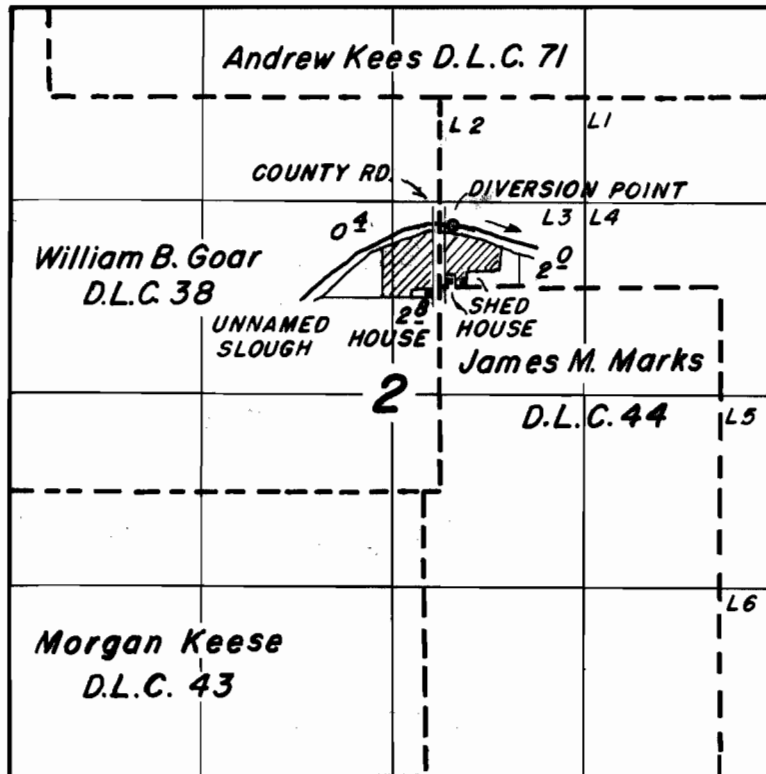

FINAL PROOF SURVEY
UNDER

Application No. 33336 Permit No. 26365
IN NAME OF

Rosa B. Harwood

Surveyed Feb. 14 1963, by Floyd L. Sigmond

W.R. 706

ROSA B. HARWOOD

SEC. 2, T.12 S., R.2 W., WM., LINN CO., ORE.

Scale: 1" = 10 Chains

Aug. 27, 1959

ORRIS A. CARNEGIE

DEP. CO. SURVEYOR

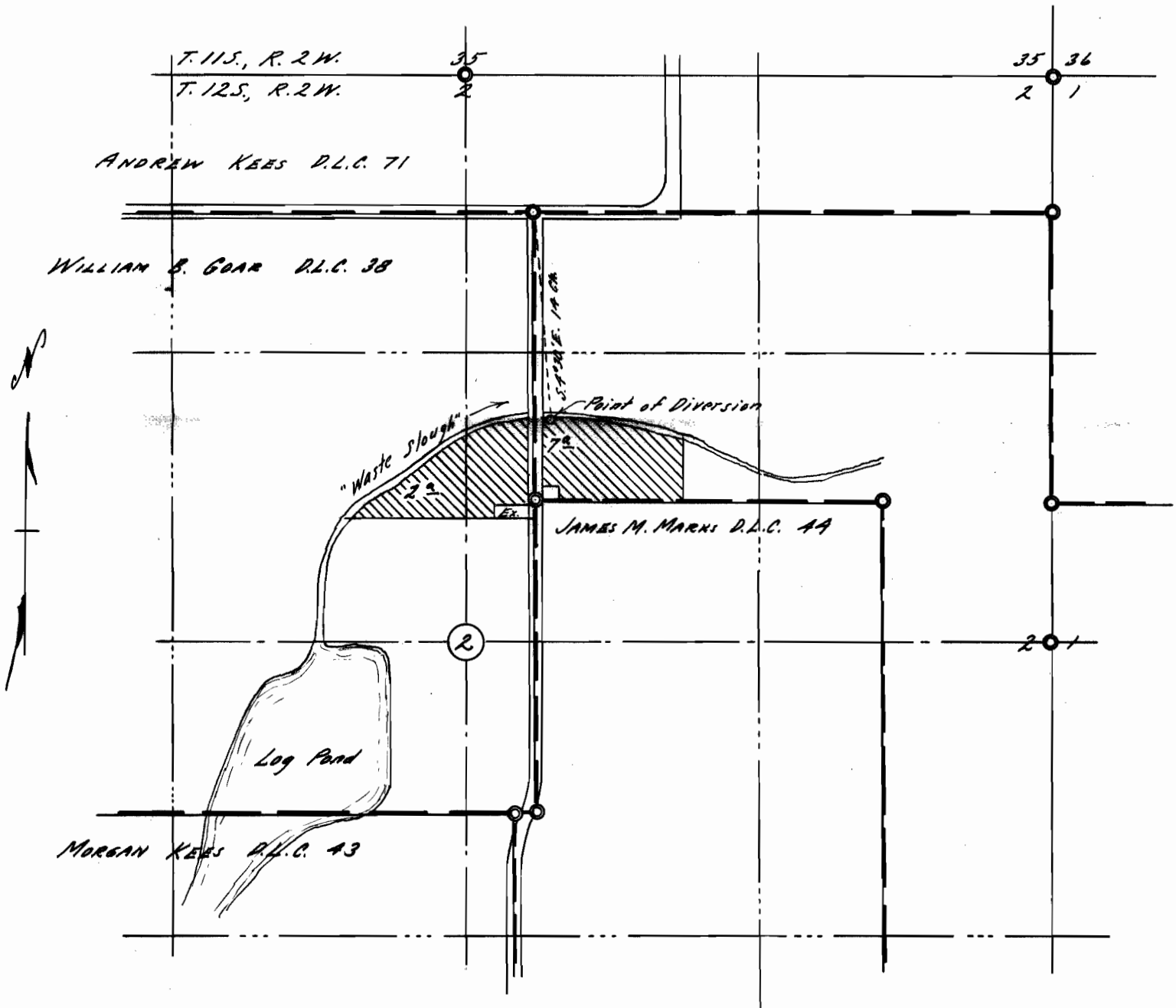

This map drawn from County Records (c.s. 4590 & c.s. 5117) and latest air photos.

Application No. 33336
Permit No. 26365

REGISTERED
OREGON
LAND SURVEYOR

Orris A. Carnegie
MAY 9, 1947
ORRIS A. CARNEGIE
213