

*Copy
from PG 5-3/63*

T.6S. R.4W., W.M.

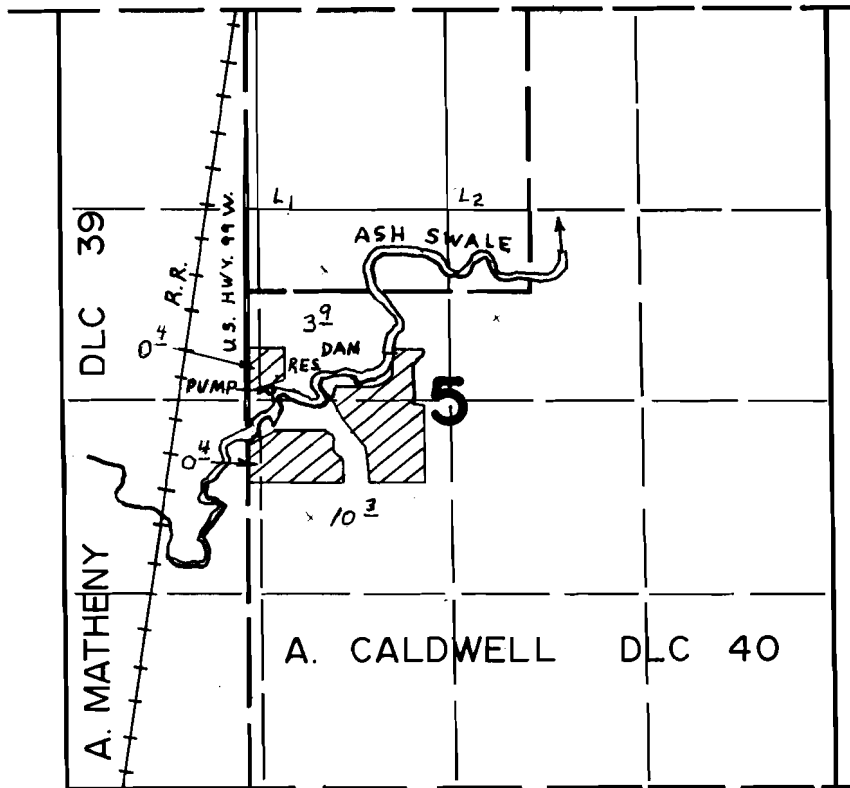

PUMP LOC. - 70' N. & 1220' W. FROM CENTER SEC. 5
DAM LOC. - 310' N. & 400' W. FROM CENTER SEC. 5

FINAL PROOF SURVEY UNDER

R-31664 R-2030
Application No. 31665 Permit No. 24926
IN NAME OF

.....ARNOLD J. KRAITZ.....

Surveyed SEP. 5..... 1963., by R. JACKSON.....

T.6S.R.4W.W.M.

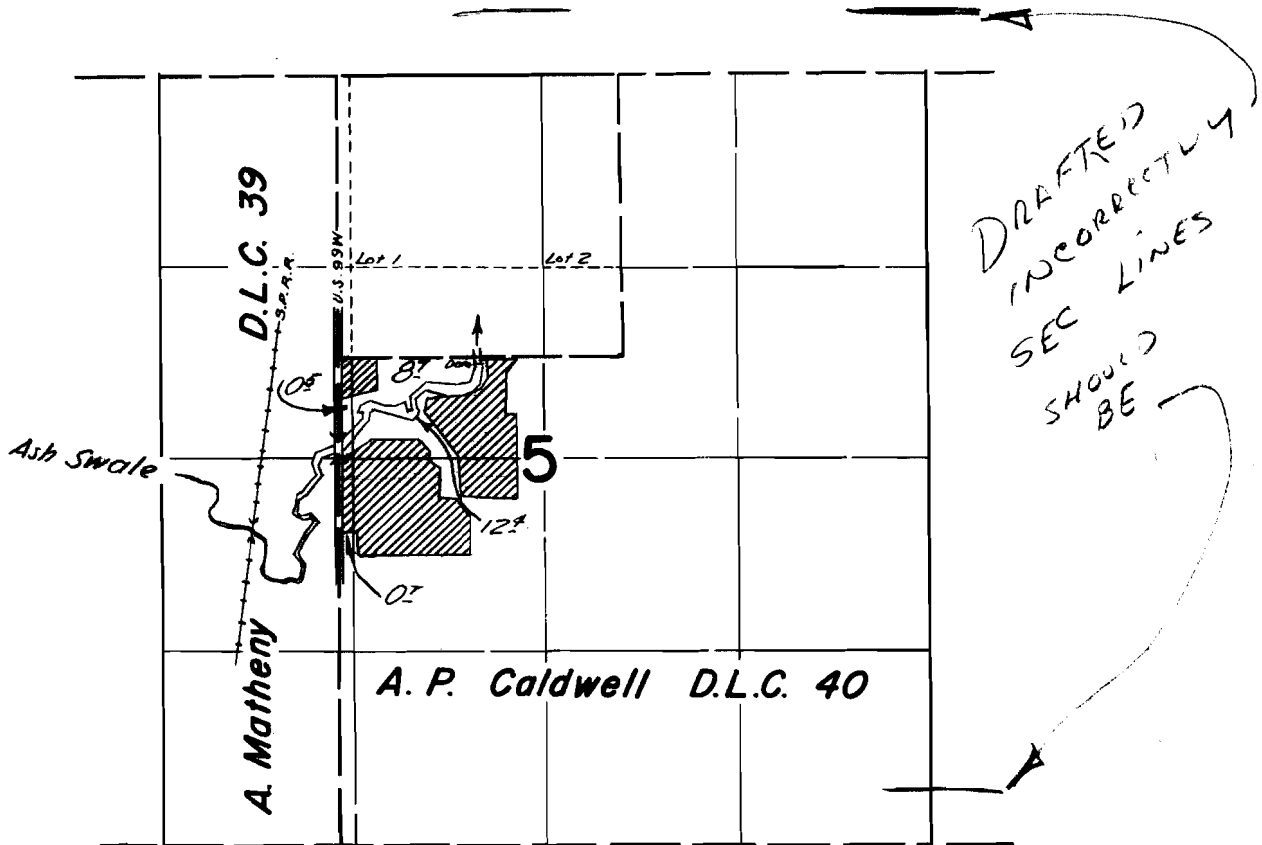

FINAL PROOF SURVEY
UNDER

R-31664 R-2030
Application No. 31665 Permit No. 24926
IN NAME OF

ARNOLD J. KRAITZ

Surveyed Sept. 5, 1963, by *Alphelios*