

JAKE PRINCE, SAM FRAGER & GWINN TRUST (WM. F. GWINN, TRUSTEE)

SECS. 11 & 12, T. 11 S., R. 4 W., W.M.

LINN COUNTY, OREGON

Scale: 1" = 10 Chains

March 26, 1960

ORRIS A. CARNEGIE
DEP. CO. SURVEYOR

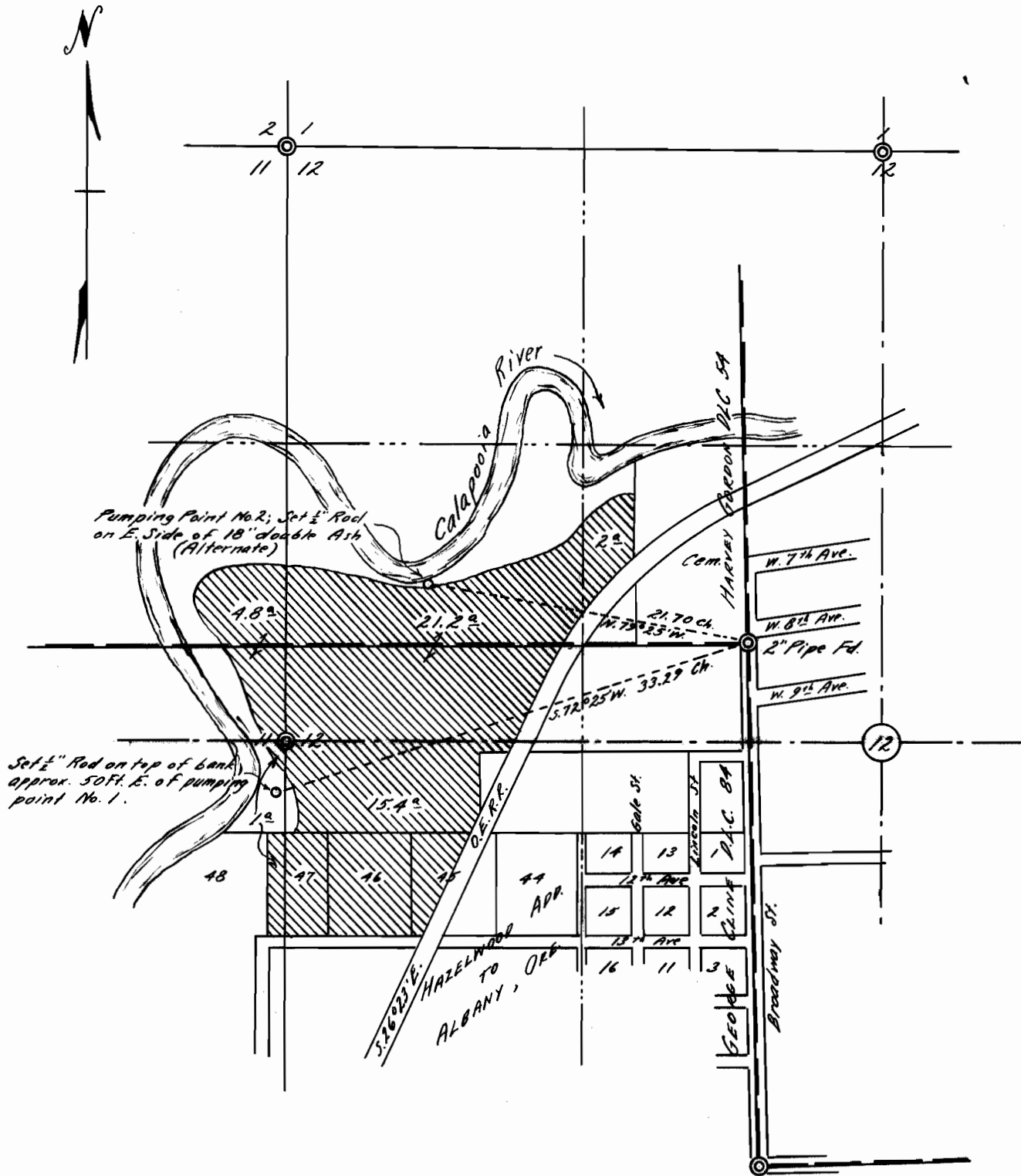

I, Orris A. Carnegie of Albany, Oregon, do hereby certify that this map was made by me from notes taken during an actual survey made by me on March 11, 1955, and supplemented by information taken from the latest aerial photographs; that the monuments are as shown on the map, consisting of a 1/2" iron rod S. 72° 25' W. 33.29 chains (50 feet East of pumping point #1) and a 1/2" iron rod N. 79° 25' W. 21.70 chains (at pumping point #2), both being measured from the Northeast corner of the George Cline D.L.C. 84 in T. 11 S., R. 4 W. of the Will. Mer. in Linn Co., Oregon.

Application No. 33828
Permit No. 26740

REGISTERED
OREGON
LAND SURVEYOR

Orris A. Carnegie
MAY 9, 1947
ORRIS A. CARNEGIE
213