

T.19&20S.R.11W.W.M.

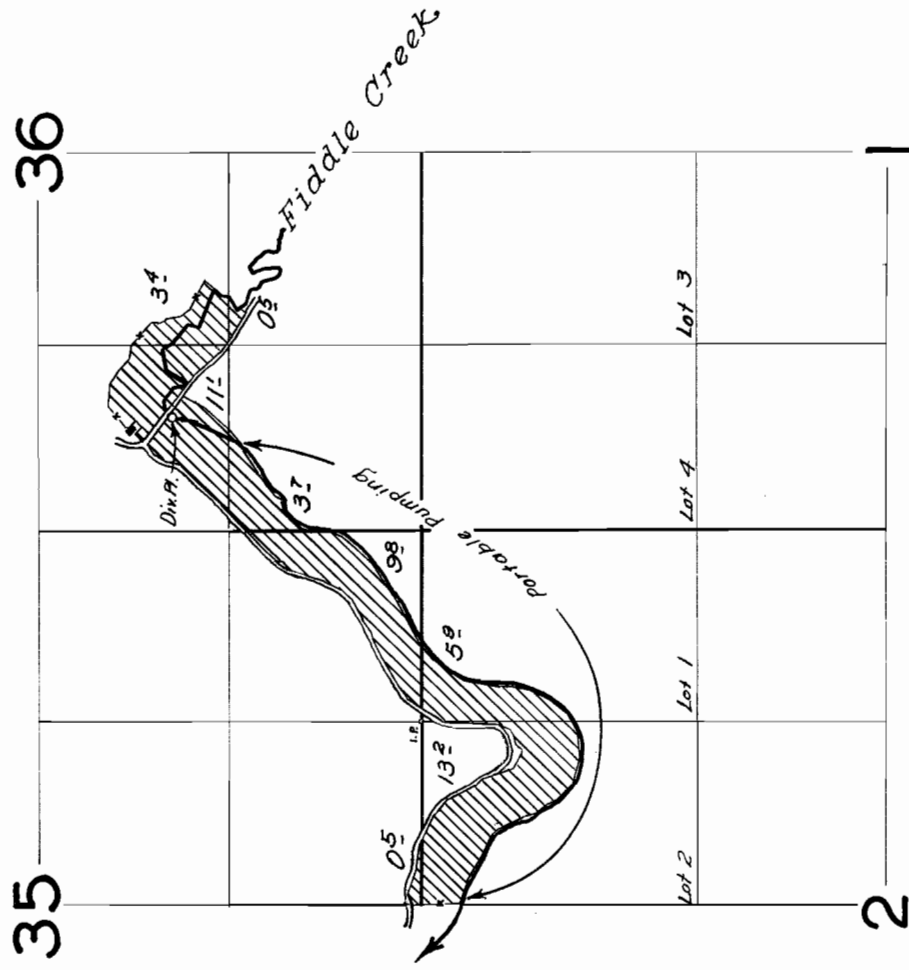

FINAL PROOF SURVEY
UNDER

Application No. 31610 Permit No. 24928
IN NAME OF

GEORGE W. JOHNSON

Surveyed June 26 1963, by *R. Jackson*

1. WM. J. BRAYTON, OF FLORENCE, ORE. CERTIFY THIS MAP WAS MADE FROM NOTES TAKEN BY ME DURING AN ACTUAL SURVEY ON MAY 29-1957, & MONUMENT SHOWN IS A 1" I. P. AND IS N. 20° E 1580 FT FROM THE S.W. CORNER SEC 36 IN T. 19 S. R. 11 W. M. M.

R. 11 W

Wm J Brayton

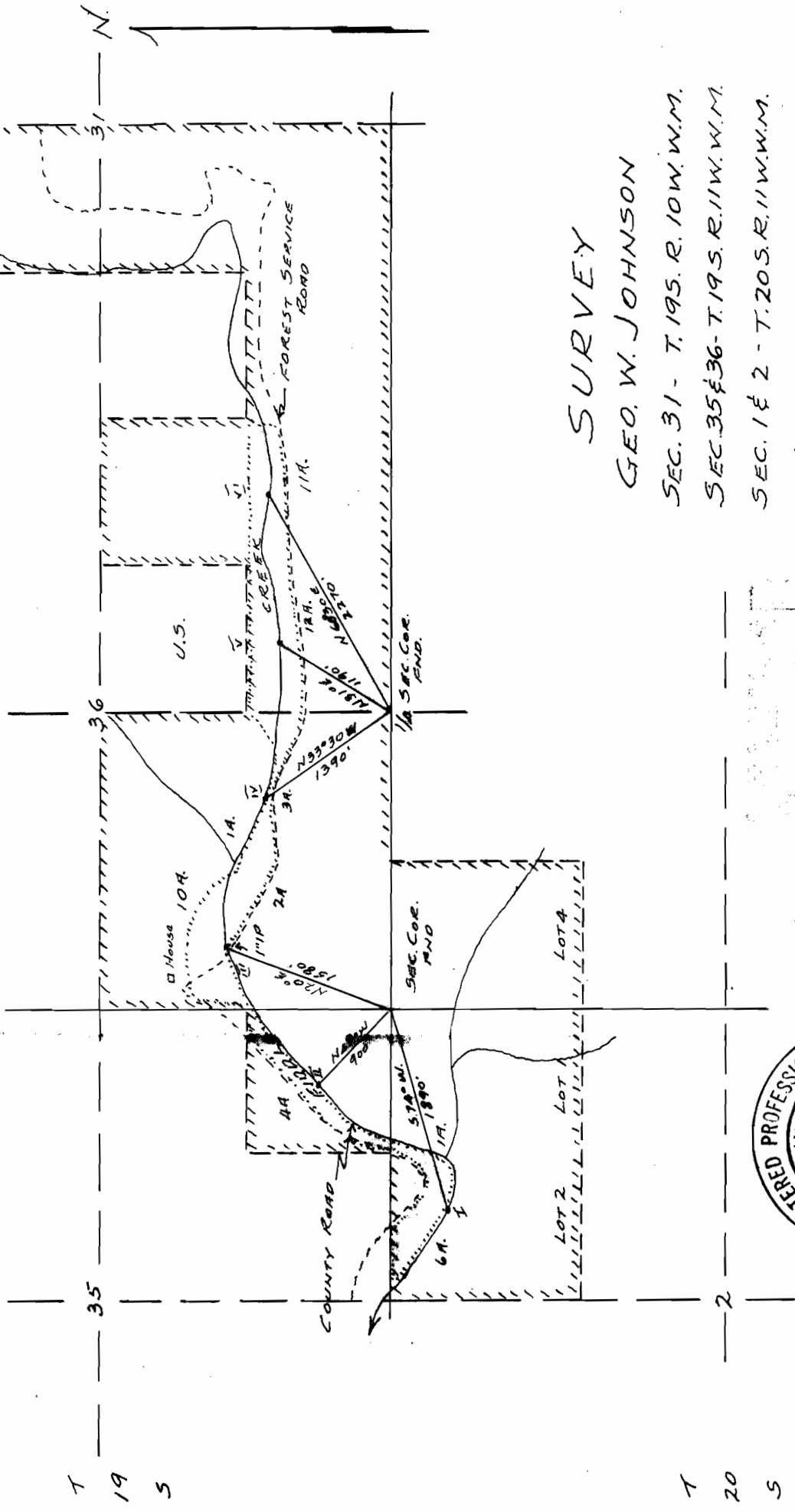

SURVEY

GEO. W. JOHNSON
 SEC. 31 - T. 19 S. R. 10 W. W. M.
 SEC. 35 & 36 - T. 19 S. R. 11 W. W. M.
 SEC. 1 & 2 - T. 20 S. R. 11 W. W. M.

LANE COUNTY

Scale 4" = 1 Mile May 29 - 1957

JUN 5 1957
 STATE ENGINEER
 SALEM, OREGON



Application No. 31610
 Permit No. 24928