

T. 3S. R. 2E. W.M.

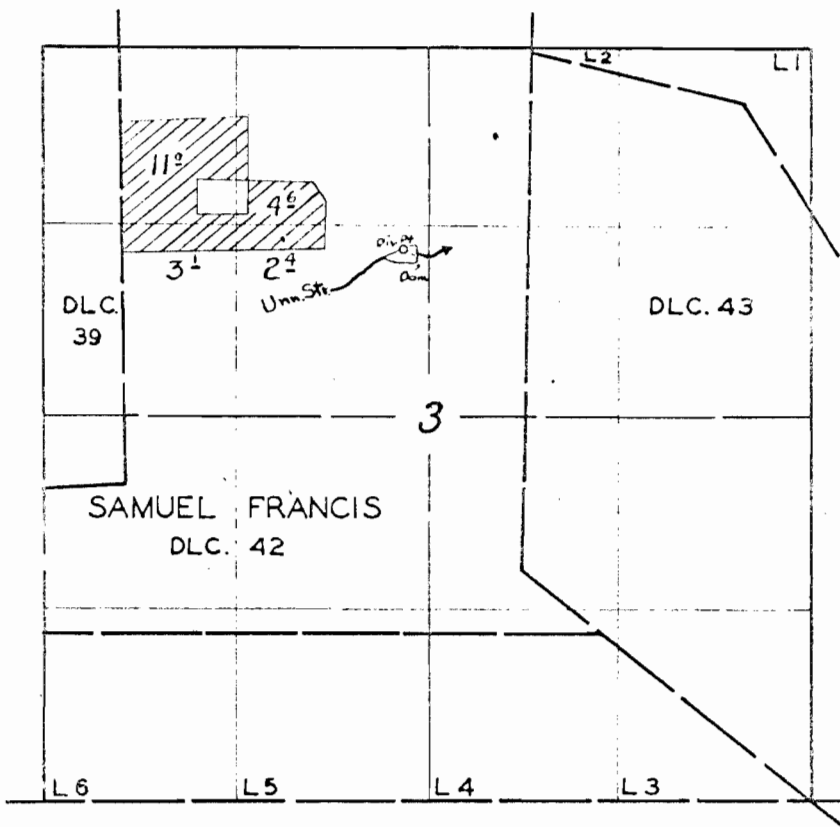

Div. Pt. located: From S.E. Cor. of D.L.C. #42

24 Ch. North & 31 Ch. East

AREA OF SURVEY
UNDER

Application No. 24674 Permit No. 19484
IN NAME OF

HERMAN A. WALDOW

Surveyed 20 June 1956, by *M. Bish*

Application No. R-31607 & 31608
Permit No. R-2049 & 25021

DFK-10-41