

I, JOHN LAURILA, JR. OF EUGENE, OREGON DO HEREBY CERTIFY THAT THIS MAP WAS MADE FROM NOTES TAKEN DURING AN ACTUAL SURVEY MADE BY ME ON APRIL 29, 1962; THAT THE POINT OF WELL SHOWN ON THIS MAP CONSISTED OF AN IRON MANHOLE GRATE AND COVER AND IS $520^{\circ}36'28''$ W 3426.32 FEET FROM THE SOUTH SOUTHEAST CORNER OF THE EUGENE F. SKINNER D.L.C. NO. 64, T17S, R3W, W.M., EUGENE, LANE COUNTY, OREGON.

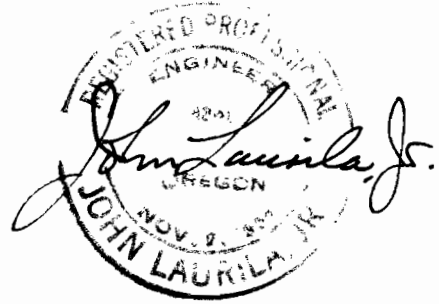

SOUTH SOUTHEAST CORNER OF THE EUGENE F. SKINNER D.L.C. NO. 64, T17S, R3W, W.M. (FOUND BRASS PLATE BEDDED IN CONCRETE)

$520^{\circ}36'28''$ W
 $3426.32'$

16 TH. AVENUE

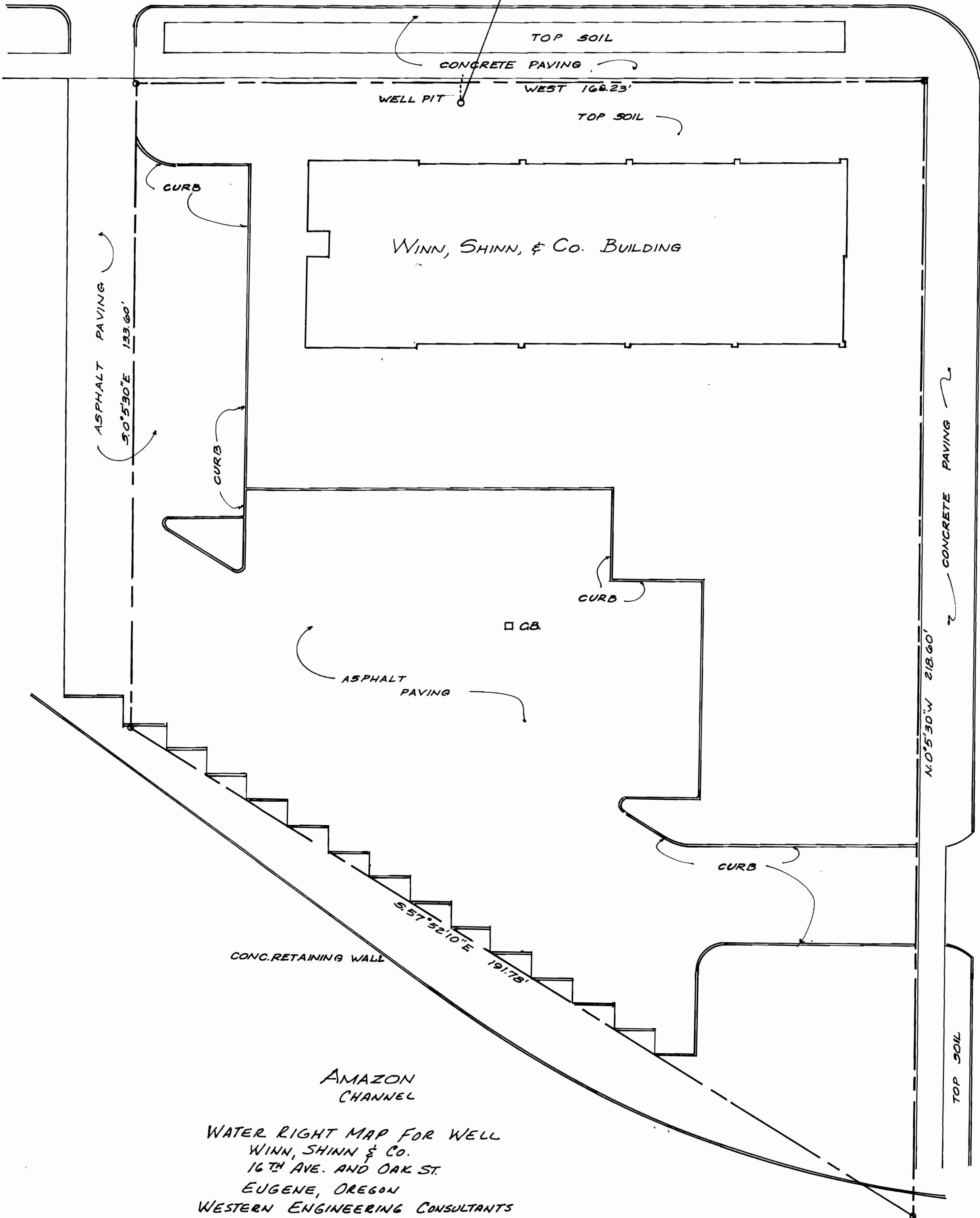

WATER RIGHT MAP FOR WELL
 WINN, SHINN & CO.
 16 TH. AVE. AND OAK ST.
 EUGENE, OREGON
 WESTERN ENGINEERING CONSULTANTS
 1445 WILLAMETTE ST, EUGENE, OREGON
 DRAWN: L.E. & J.L. APRIL 30, 1962 Job No. 1721

Application No. G-2225-
 Permit No. G-2097