

Wm. J. Brayton, of FLORENCE, ORE. do hereby certify that this map was made from notes taken during an actual survey made by me on Mch. 12-1951. The monument shown on this map consists of a 1" Galv. I.P. 30" long and is N 8° 04' W 1140.6 feet from a U.S.L.O Brass Cap. being a 1/2 Sec Cor to Sec. 10 & 15 in T.17 S. R.12 W. Lane Co. Ora.

R. 12 W

STEVENS

Wm. J. Brayton  
U.S.

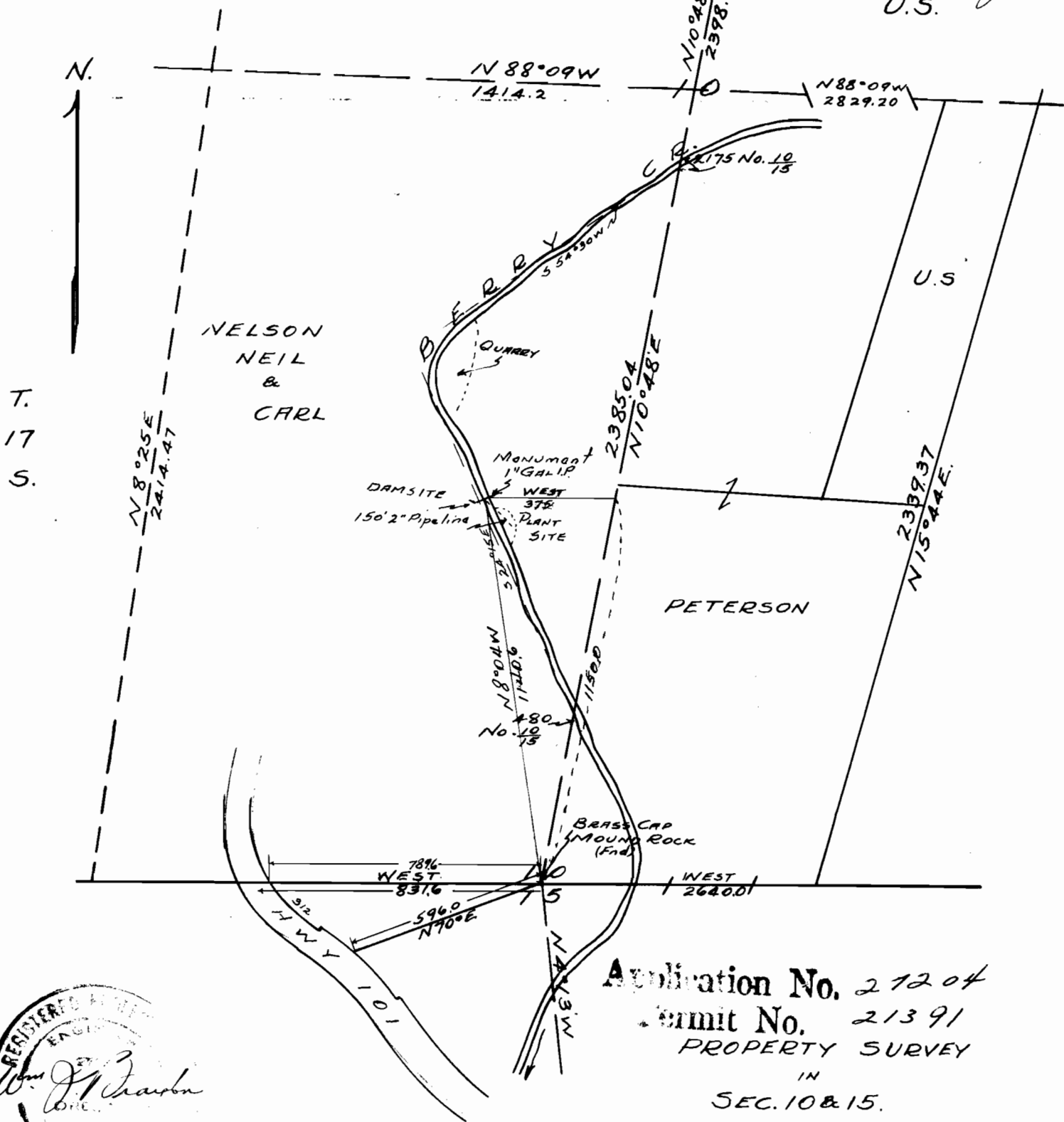

Application No. 21204  
Permit No. 21391  
PROPERTY SURVEY  
IN  
SEC. 10 & 15.  
T. 17 S. R. 12 W. W.M.  
LANE COUNTY  
Scale 1" = 400' Mch. 51.

