

SET I.P. POINT OF DIVERSION
 1097.77' NORTH # 18878 WEST OF THE
 S.W. CORNER OF THE S.E. 1/4 OF
 THE N.W. 1/4 OF SECTION 24 OF
 STREAM ELEVATION 59.4

CONCRETE CULVERT
 UNDER HIGHWAY

UN-NAMED
 STREAM

TO HAYNES
 INLET

1" PLASTIC
 WATER LINE

NORTH

NORTH
 335.0'

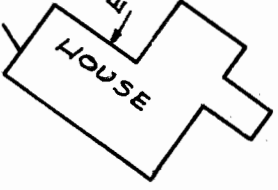

FD. I.P.

681.86'
 NORTH

N 58° 32' W
 293.0'

FD. I.P.

313.0'
 N 52° 56' E

OLD OREGON COAST
 HIGHWAY

Application No. 33481
 Permit No. 26469

WATER RIGHTS SURVEY
 IN SECTION 24
 TOWNSHIP 24 SOUTH, RANGE 13 WEST, W.M.
 COOS COUNTY, OREGON

FOR KERMIT WRIGHT
 RTE. 1, BOX 539
 NORTH BEND, OREGON

SCALE: 1" = 50' 11-21-59
 R.H. ERICHSEN, CONSULTING ENGINEER

S.W. CORNER OF THE SE 1/4 OF
 THE N.W. 1/4 OF SECTION 24
 TOWNSHIP 24 SOUTH, RANGE 13 WEST, W.M.

REGISTERED
 OREGON
 LAND SURVEYOR

Robert W. Wade

OCTOBER 4, 1957
 ROBERT W. WADE
 433