

# FIRST ADDITION TO MEADOWVIEW

LANE COUNTY, OREGON.

SCALE 1 INCH=300 FEET.

PHILIP P. THOMAS,  
CIVIL ENGINEER.

RECEIVED  
AUG 10 1961  
STATE ENGINEER  
SALEM, OREGON

### DESCRIPTION.

The plot of FIRST ADDITION TO MEADOWVIEW embraces the following described land, to-wit: The southeast 1/4 of Section 29 and the northeast 1/4 of Section 32, Township 16 South of Range 4 West of the Willamette Meridian, more particularly described as follows: Commencing at the center of Section 29, said township and range, running thence S 89° 14' E along the east and west center line of said Section 29, 2640.0 feet to the east 1/4 corner of said section, thence S 00° 05' E, 2650.5 feet to the south-east corner of said section 29, thence S 00° 13' E, 2639.5 feet to the east 1/4 corner of said section 32, said township and range, thence N 89° 06' W along the east and west center line of said section 32, 2641.7 feet to the center of said section 32; thence N 00° 16' W, 2637.5 feet to the 1/4 corner between said sections 29 and 32; thence N 00° 04' W, 2647.0 feet to the place of beginning, containing 320.74 acres, all in Lane County, Ore.

### DEDICATION.

I, L.S. Logan, do hereby certify that we are the owners in fee simple of the above described land and we further certify that we caused the same to be subdivided and plotted as shown on the within plot to be known as FIRST ADDITION TO MEADOWVIEW and we hereby dedicate a use for the public forever and acknowledge as shown on said plot, in witness whereof, we have hereunto set our hands and seals this 14th day of June, 1912.

In presence of  
J. H. McKeen  
H. C. Deputy  
L. S. Logan Seal  
Mrs. L. D. Logan Seal

State of Washington } ss  
County of Pacific }

Be it remembered that on this 14th day of June A.D. 1912, personally appeared before me a Notary Public in and for said County and State the within named L. S. Logan, & Mrs. L. D. Logan who are personally known to me to be the identical persons described in and who executed the foregoing instrument and acknowledges the same to be their free act and deed. In witness whereof I have hereunto set my hand and affixed my official seal this 15th day of June, 1912.

H. C. Deputy  
Notary Public for Washington.  
Residence Long Beach

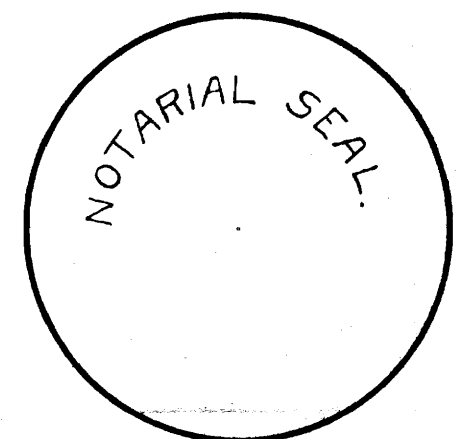

State of Oregon } ss  
County of Lane }

I, Philip P. Thomas, being first duly sworn on oath say that I am a surveyor that I have surveyed the land represented on the within plot of FIRST ADDITION TO MEADOWVIEW and above described, that I have correctly surveyed and marked with proper monuments the said land as represented on such plot that I planted a proper monument indicating the initial point of such survey and of such plot, to-wit: a galvanized iron pipe 3 in diameter and 4 long driven six inches below the surface of the ground that said monument was planted on said initial point is located as follows: the center of Section 29 Township 16 South of Range 4 West of the Willamette Meridian. That the foregoing and within description accurately describes the tract of land upon which said lots and said FIRST ADDITION TO MEADOWVIEW are laid out.

Said initial point is located N 89° 16' W - 2640.0 from the E 1/4 corner of said Section 29.

Subscribed and sworn to before me this 27th day of June, 1912.

John H. Peppers  
Notary Public for Oregon.

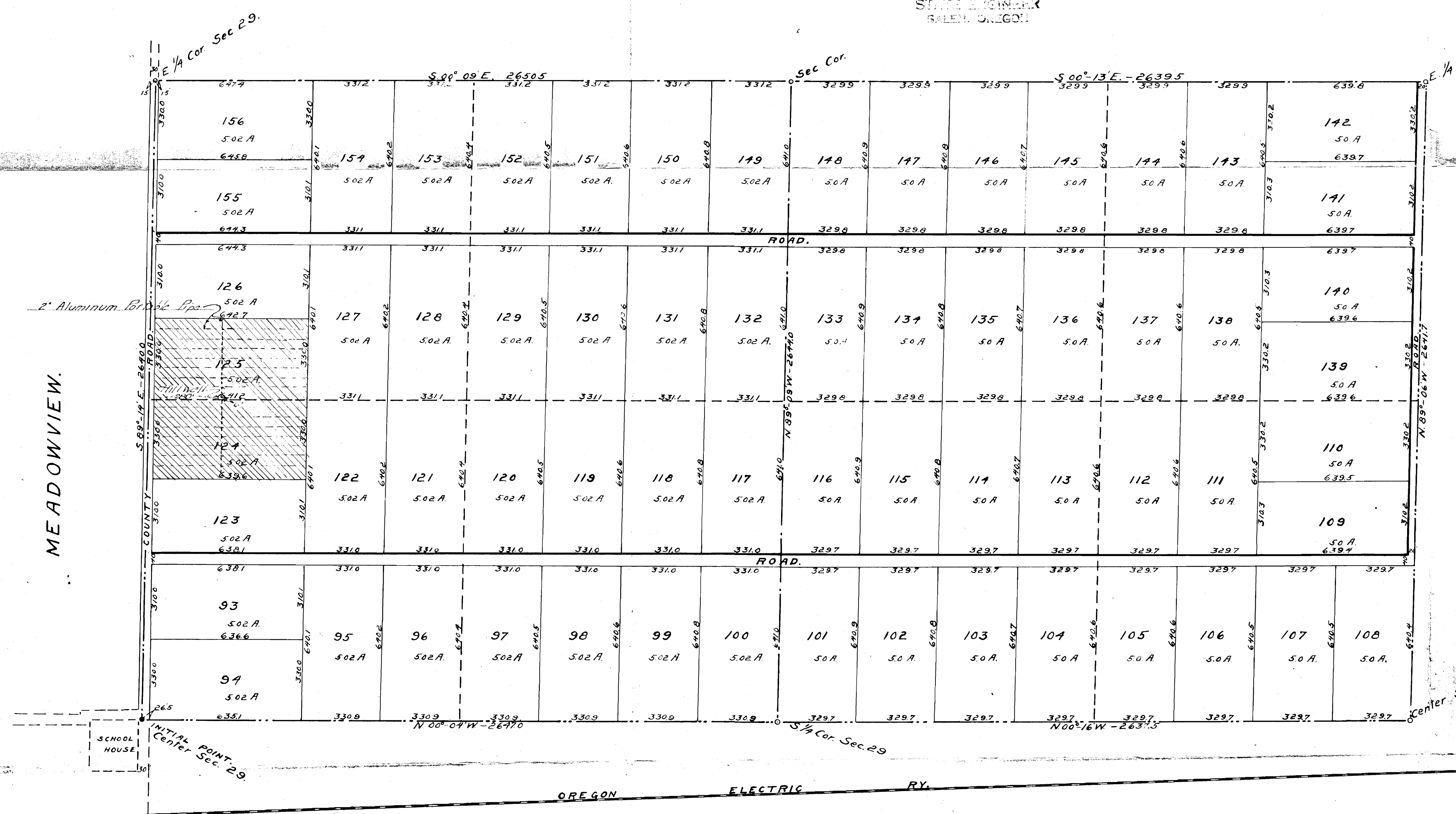
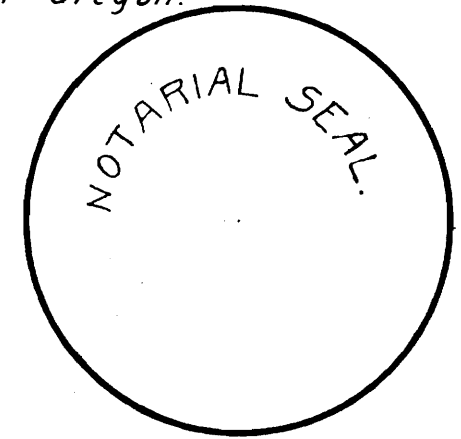

We the undersigned owners of MEADOWVIEW hereby give and grant to L.S. Logan and wife Mrs. L. D. Logan, the right and privilege to use the name of MEADOWVIEW on the within plot of FIRST ADDITION TO MEADOWVIEW.

A. C. Woodcock  
Edward Bailey  
Mary Bailey  
O. W. Ponds  
W. H. Ponds

Approved: this 14th day of July, 1912.  
C. M. Collier by Ethel Collier Deputy County Surveyor  
James W. Thompson County Judge  
Benjamin F. Keeney County Assessor  
H. M. Pirt County Commissioner  
R. H. Kempfhill County Commissioner.