

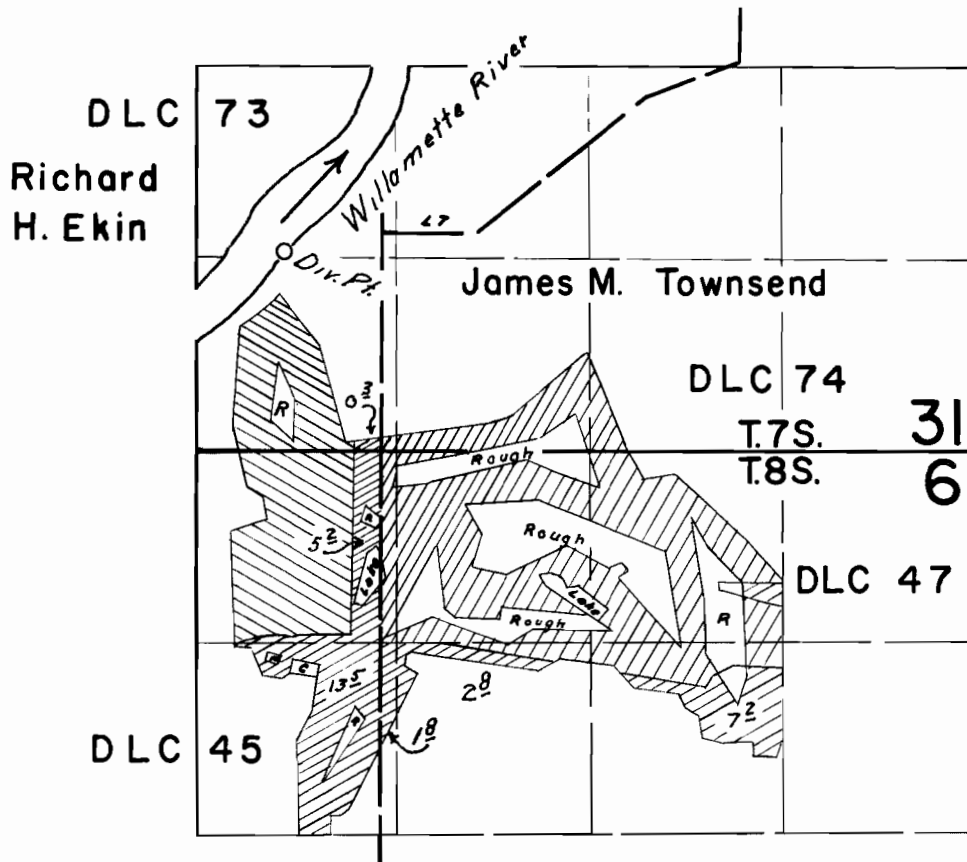



T.7&8S. R.3W. W.M.



-  Permit 14874
-  Permit 22571
-  Permit 27590

FINAL PROOF SURVEY
UNDER

Application No. 35523 Permit No. 27590
IN NAME OF

ILLAHE HILLS COUNTRY CLUB

Surveyed Oct. 13, 14, 1964, by C.J. Gardner.....

RECEIVED
 JUL 25 1961
 STATE ENGINEER
 SALEM, OREGON

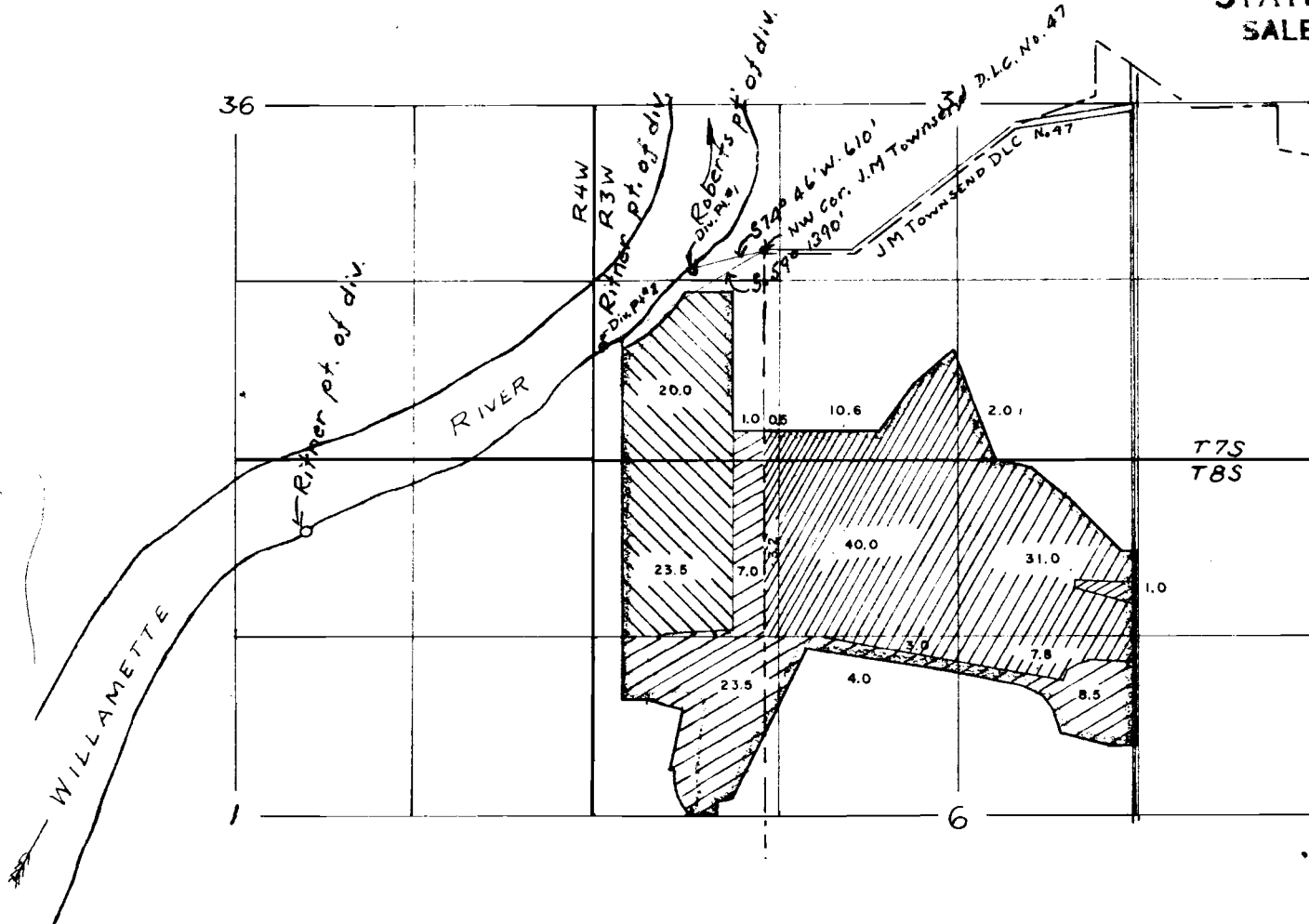

DIVERSION POINTS LOCATED FROM N.W. CORNER OF DLC #47
 No. 1 (ROBERTS) 15 CH. S. & 72 CH. W.
 No. 2 (RITNER) 10 CH. S. & 172 CH. W.

Application No. 35523
 Permit No. 27590

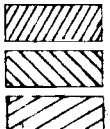

AREA NOW UNDER WATER RIGHTS
 AREA NOW UNDER WATER RIGHTS, CHANGE OF DIVERSION APPLIED FOR.
 AREA, WATER RIGHTS BEING APPLIED FOR.

