

B. S. HIXON D.L.C. NO. 47

ELY. S.F. COR. R. G. HIXON D.L.C. NO 47-T18S-R2W-W.M.  
FD 1/2" S.I.P.

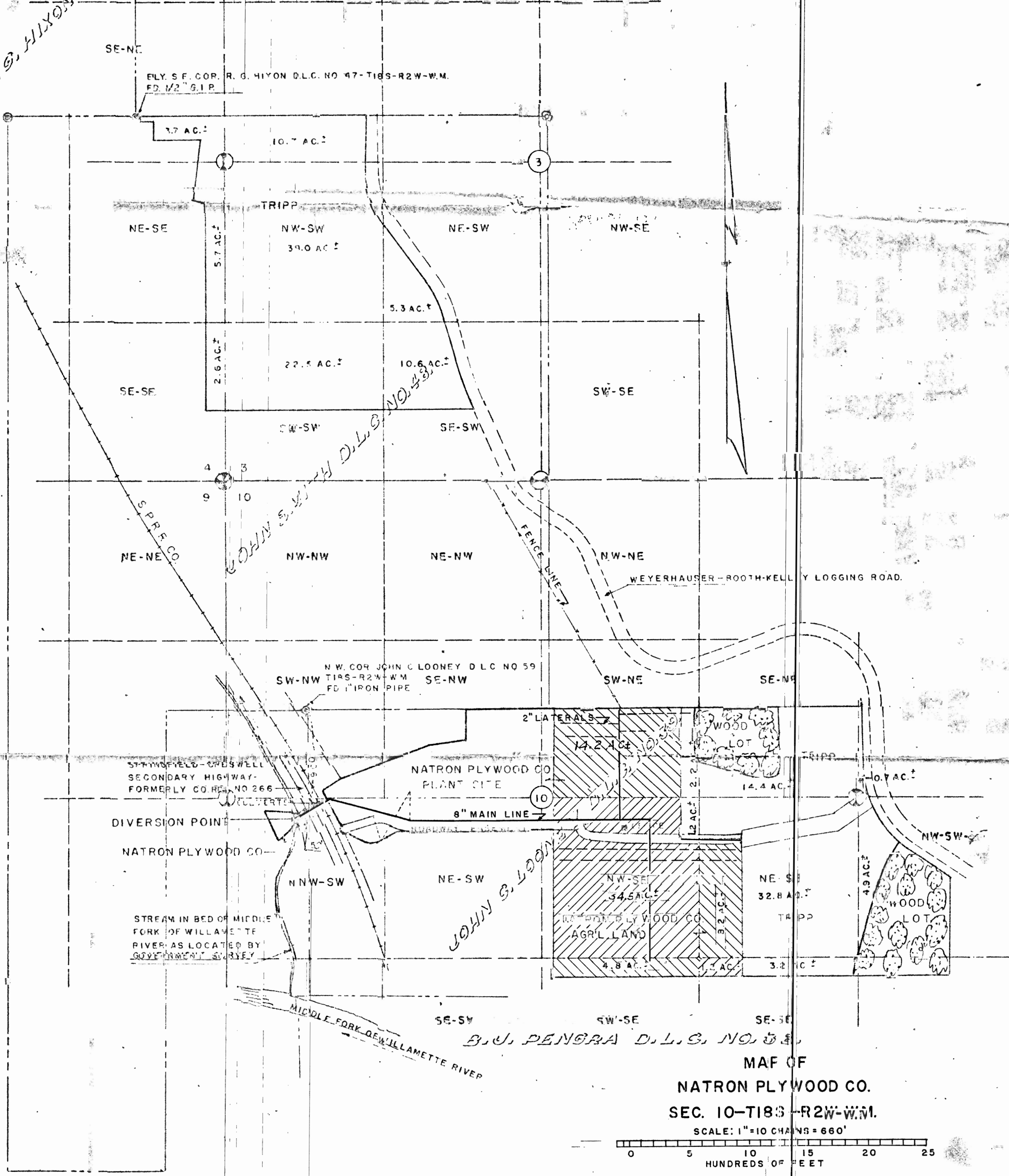

4

9

MAF OF  
 NATRON PLYWOOD CO.  
 SEC. 10-T18S-R2W-W.M.  
 SCALE: 1"=10 CHAINS=660'

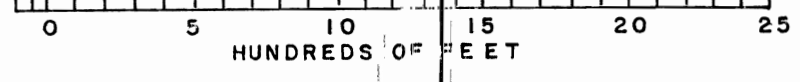

PREPARED BY  
 STEPHEN H. FORD & ASSOCIATES  
 TIFFANY BLDG  
 EUGENE, OREGON.

Application No. 32248  
 Permit No. 25430

RECEIVED  
 APR 9 1958  
 STATE ENGINEER  
 SALEM, OREGON