

8114

MAP
 OF
 PROPOSED WATER SYSTEM
 ON THE
 J.C. WATSON RANCH
 IN
 COOS COUNTY OREGON

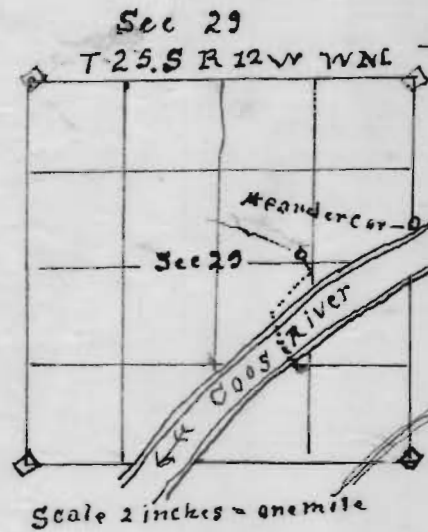

I S B Cathcart of Marshfield Oregon, hereby certify that this map was made from notes taken during an actual survey made by me February 19th 1920, and that it correctly represents the position of the diverting point of the water from the small unnamed stream. The diverting point is in the SW $\frac{1}{4}$ of the NE $\frac{1}{4}$ of Section 29 T25S R12W Willamette Meridian and from which the meander corner on the right bank of Coos River between Sections 28 & 29 said T_p & R_g, bears N77°32'E 23.04 chains. The dotted line shows approximately where the pipe line will run, but was not actually surveyed.



OFFICE OF STATE ENGINEER
 RECEIVED
 MAR 12 1920
 OREGON



Application No. 7118
 Permit No. 4476