

T.9S. R.27E.W.M.

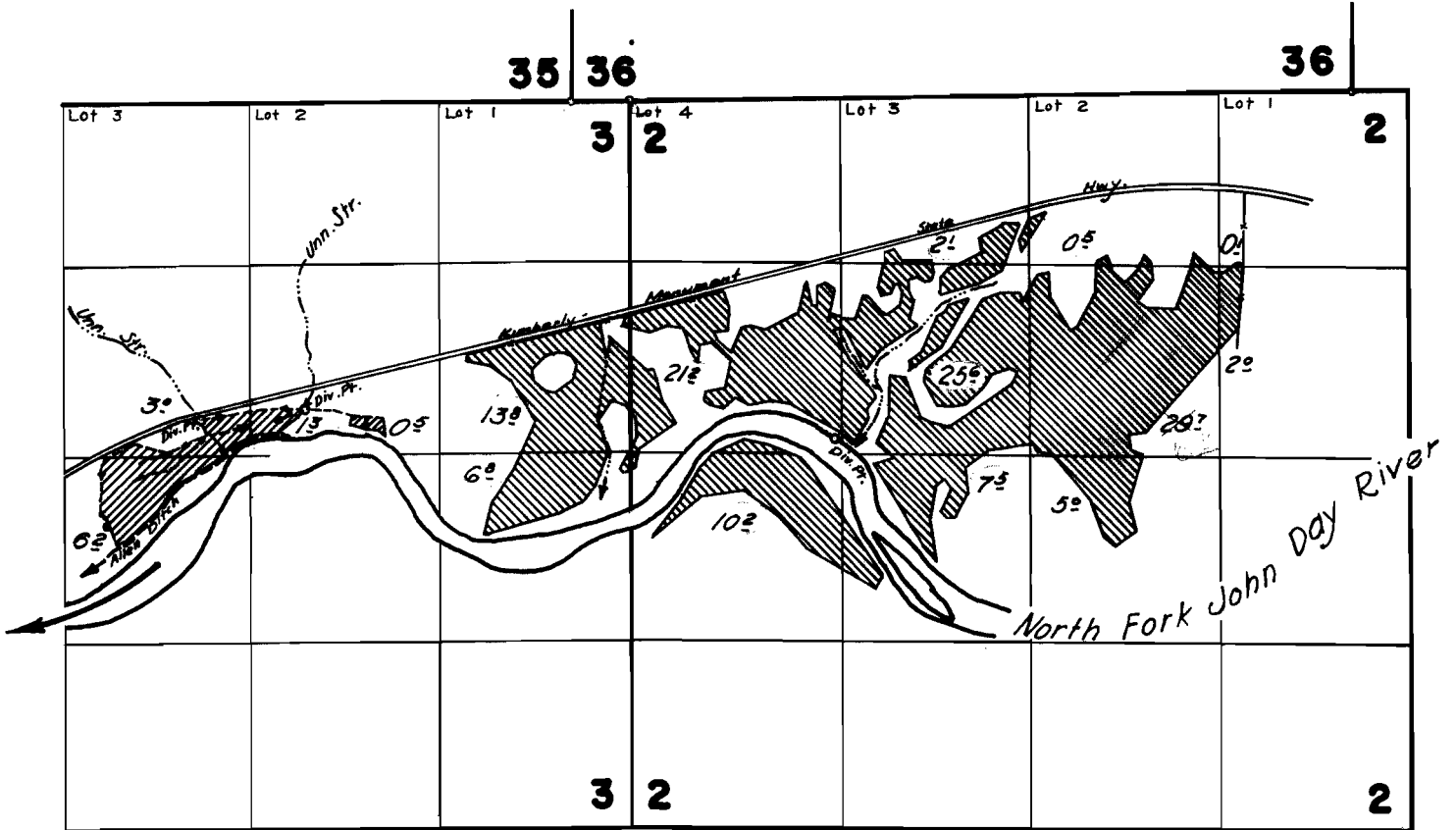

FINAL PROOF SURVEY UNDER

Application No. 19892 19937 30342 Permit No. 15459 15510 23868

IN NAME OF
CLARA C. FLOWER
LEO L. & CLARA C. FLOWER

Surveyed *October 27 1949*, by *H. V. Gaffman*
August 30-31, 1961 by *R. Jackson*