

# T. 1 N. R. 3 W. W. M.

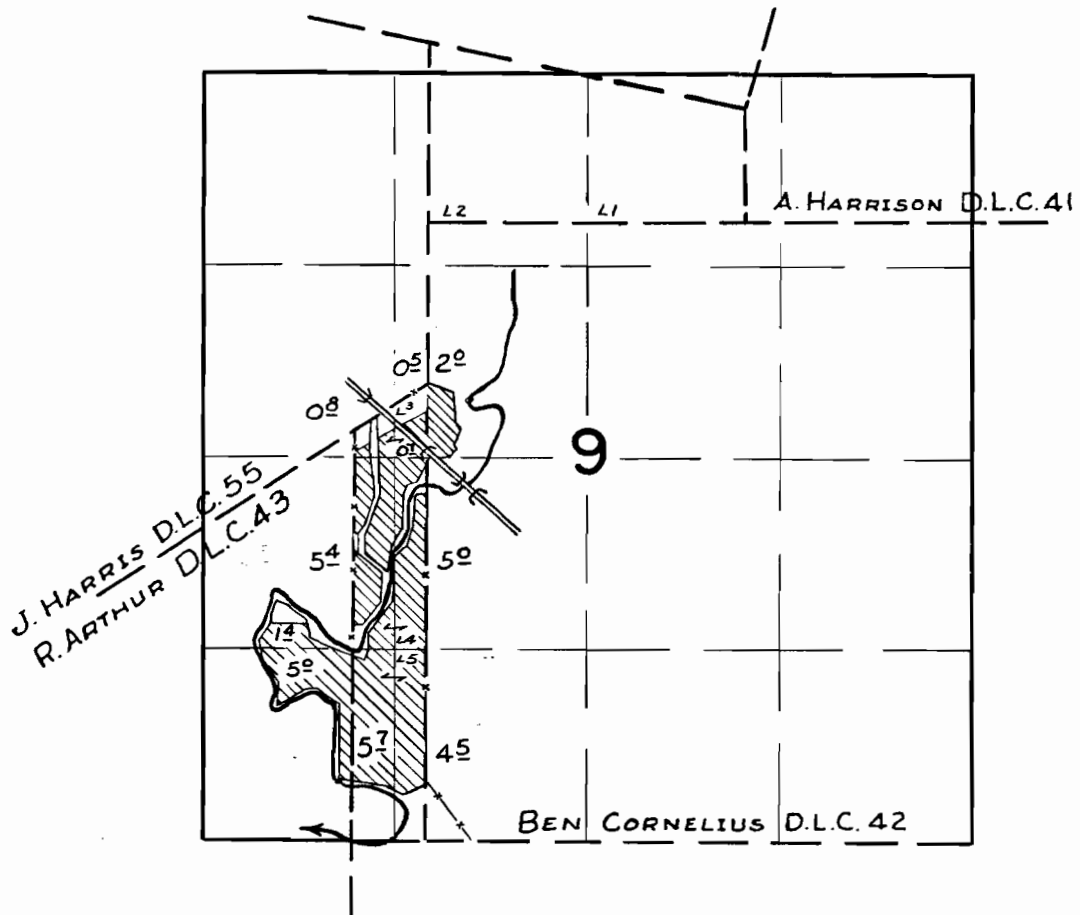

## FINAL PROOF SURVEY UNDER

Application No. 21329 Permit No. 16725  
IN NAME OF

ANTHONY F. & MARCELLA G. VANDEHEY

Surveyed Aug. 16, 1951, by H. L. COFFMAN

# T.1N.R.3W.W.M.

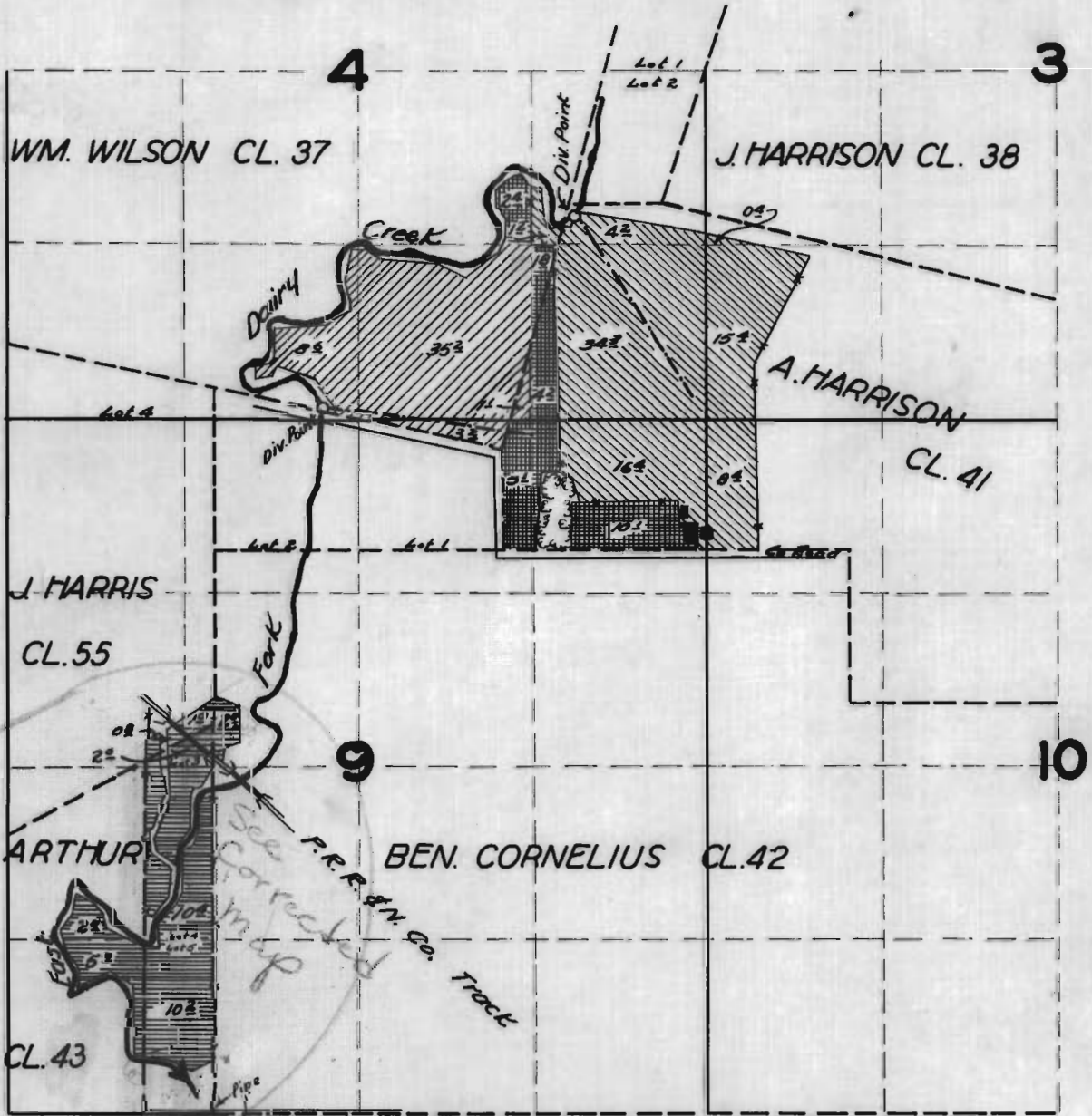

## FINAL PROOF SURVEY

UNDER

A.F. & M.G. VANDEHEY APP. 21329 PER. 16725

E.H. & R.A. MEYER APP. 17704 PER. 13405

EVERETT L. HEIKES APP. 22062 PER. 17410

EVERETT L. HEIKES APP. 17703 PER. 13404

SURVEYED AUG. 16 1951

BY H.L. COFFMAN

