

T.1S. R2&3W. W.M.

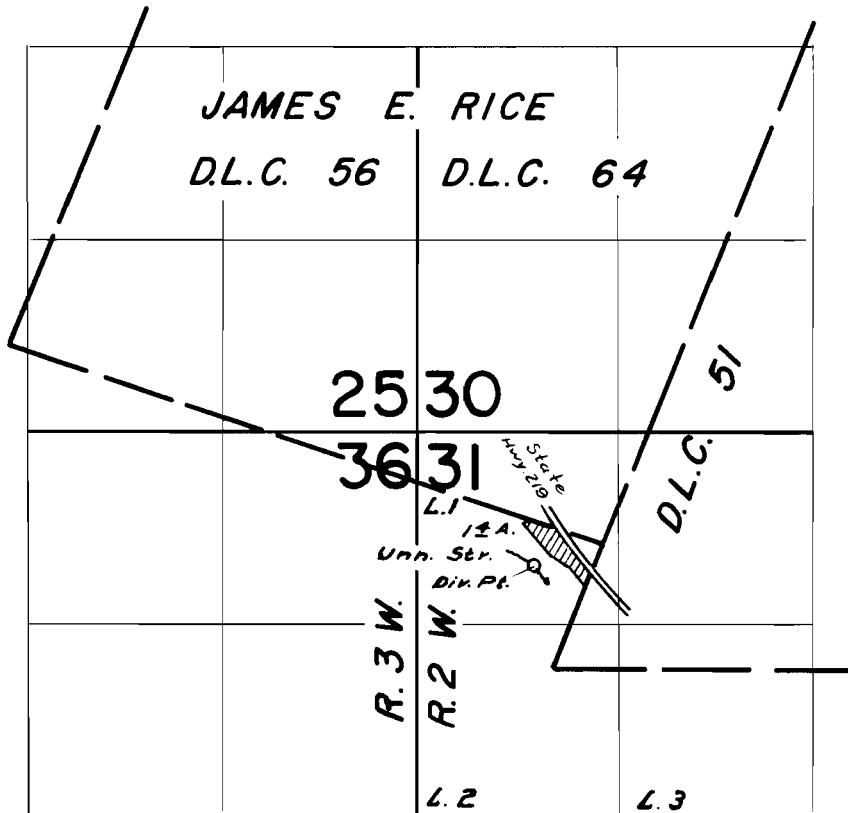

Div. Pt. LOCATED 150 FT. S. & 450 FT. W. FROM S.E. COR. D.L.C. 64

FINAL PROOF SURVEY
UNDER

Application No. 34001 Permit No. 26823
IN NAME OF

W.F. HECKMAN

Surveyed MAY 5 1965, by L. COLEBANK