

T.1S. R.2 W. W.M.

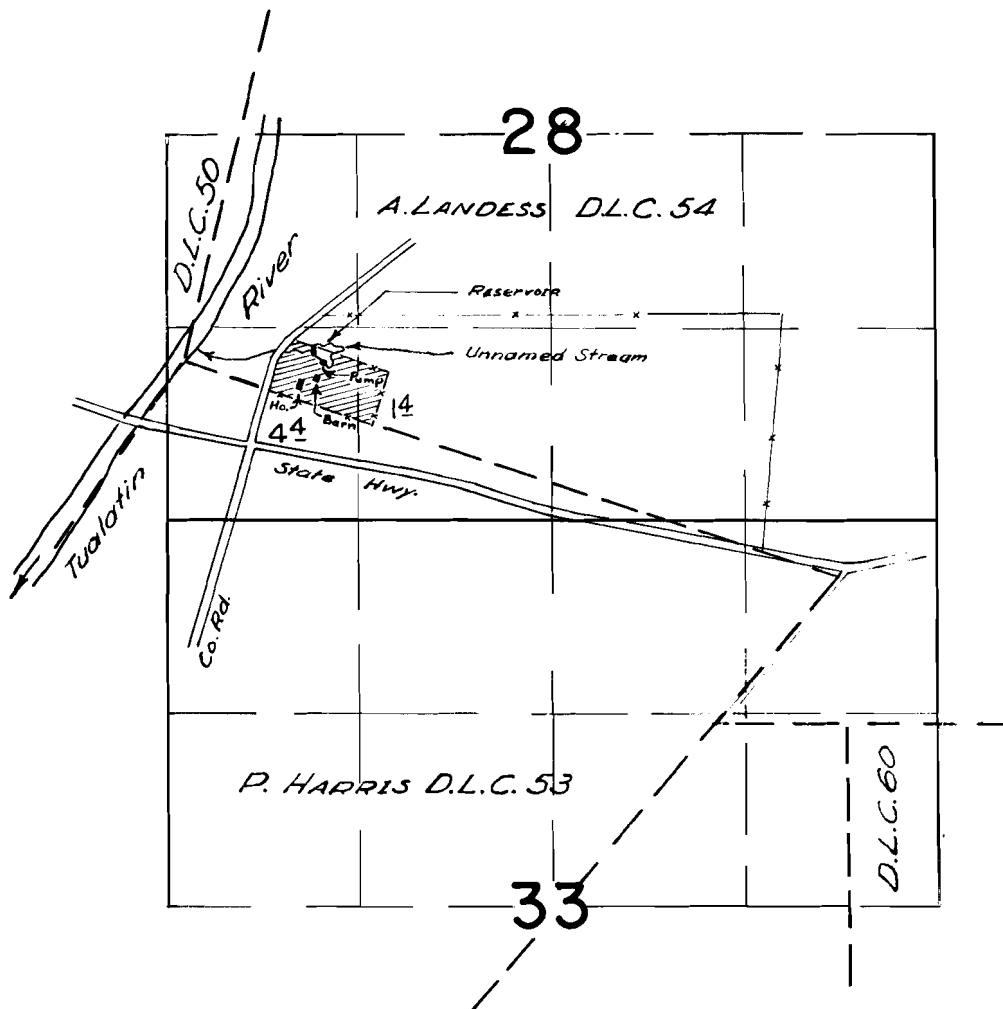

**FINAL PROOF SURVEY**  
UNDER

Application No. 37894 R-37919 Permit No. 28552 R-3203  
IN NAME OF

JOHN L. & RITA M. WANDELL

Insp. June 25 1965  
Surveyed Mar. 8 1963, by T. B. Bish