

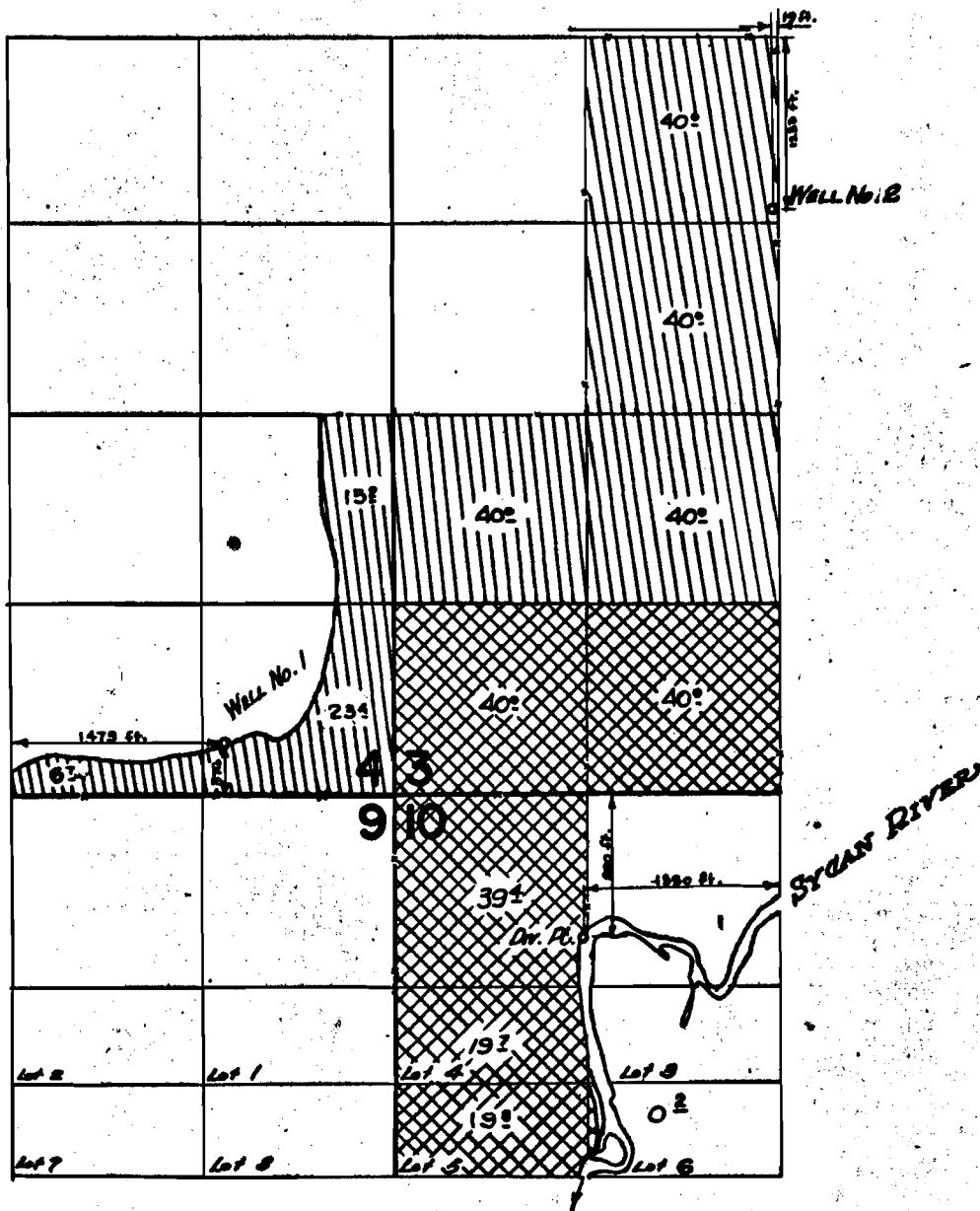



T.36S.R.12E.W.M.

Sycam ls. has Sycam Marsh wells



FINAL PROOF SURVEY UNDER

33991 26784 
 G-1752 G-1602  ✓
 Application No. G-472 Permit No. G-350 

IN NAME OF
THOMAS & VIOLA H. PLEMONS
WALLACE & LAWRENCE PLEMONS

Surveyed *May 26, 1962*, by *P. Jackson*