

T.14S. R.5W. W.M.

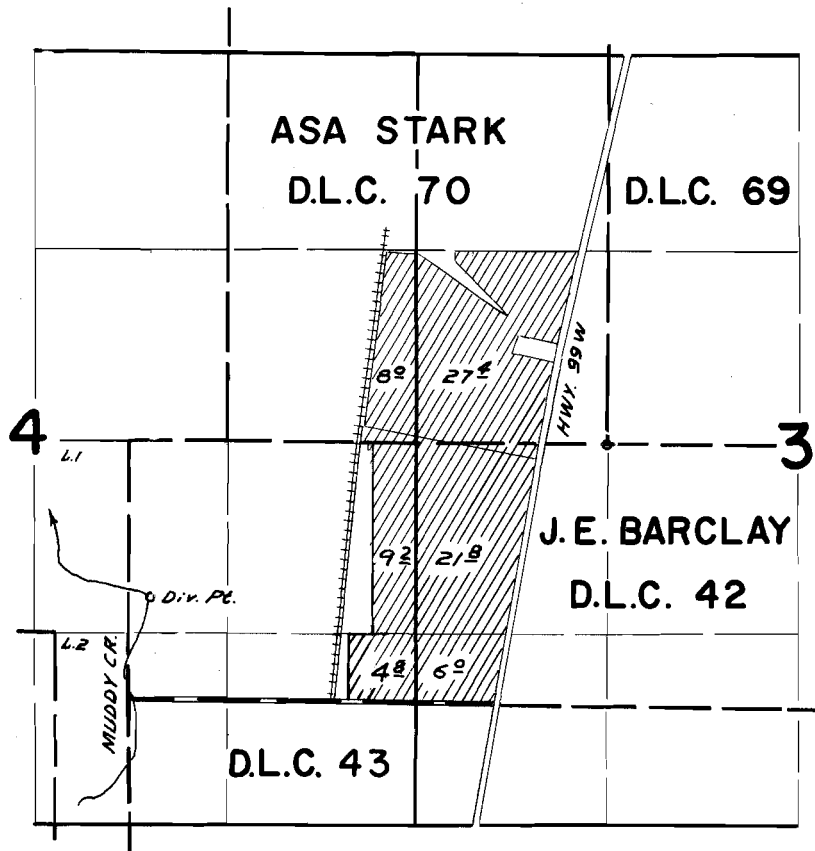

Div. Pt. LOCATED 1075 Ft. S. & 3125 Ft. W FROM S.E. COR. D.L.C. 70

FINAL PROOF SURVEY UNDER

Application No. 40678 Permit No. 30302.
IN NAME OF

RUTH E. HUBBARD

Surveyed APR. 5 1966, by V. GARNER