

MAP ACCOMPANYING APPLICATION OF
MRS. MAUDE LONGACRE AND MRS. VERLOISE UPP
FOR PERMIT TO DIVERT AND USE WATER IN GOVT. LOT 4,
SECTION 26, TOWNSHIP 40 SOUTH, RANGE 14 WEST, W.M.,
CURRY COUNTY, OREGON.

November 18, 1963. Scale 1"-600 Ft. By H.E.Echols.

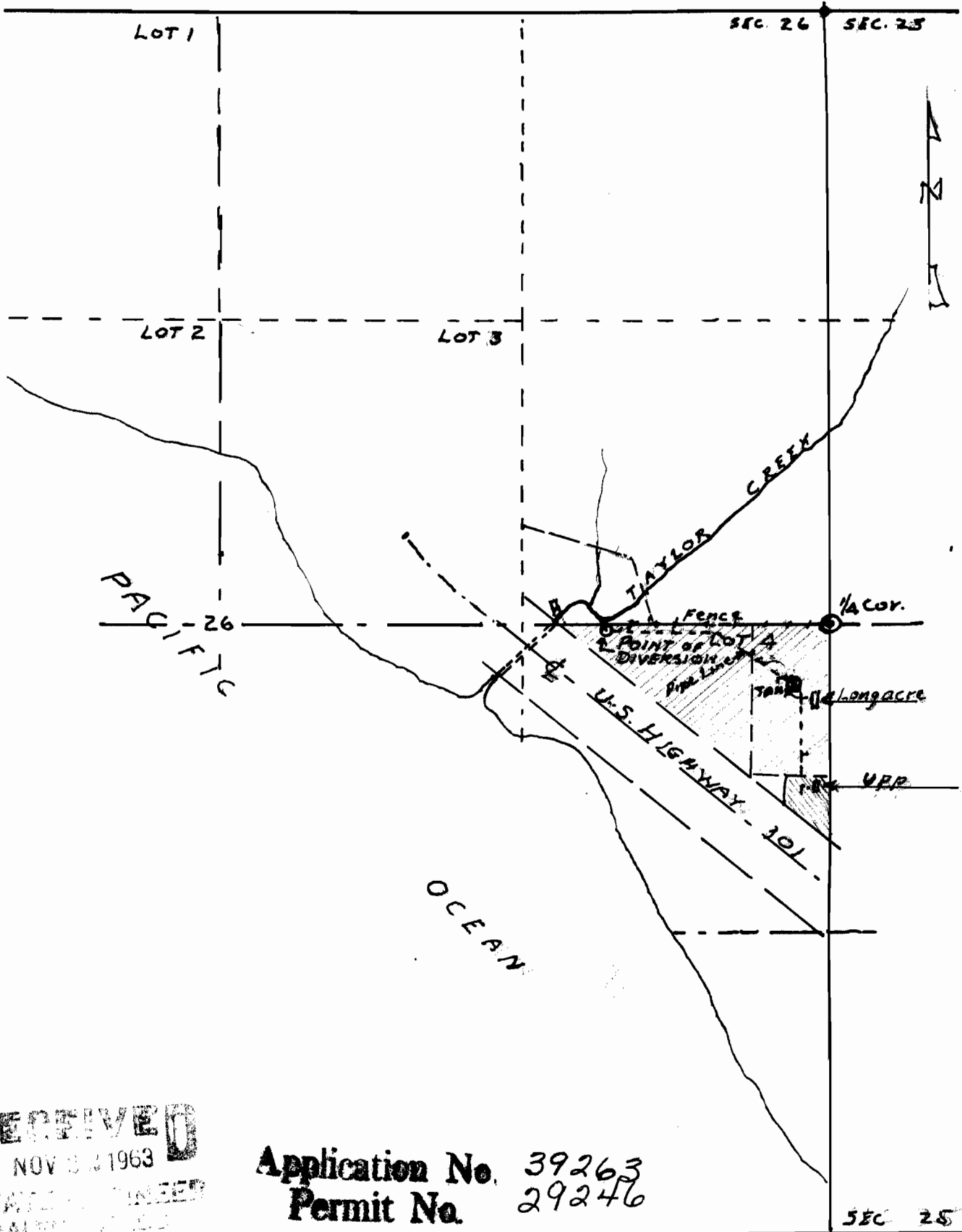

RECEIVED
NOV 22 1963
STATE ENGINEER
SALMON DIVISION

Application No. 39263
Permit No. 29246

SEC 25