

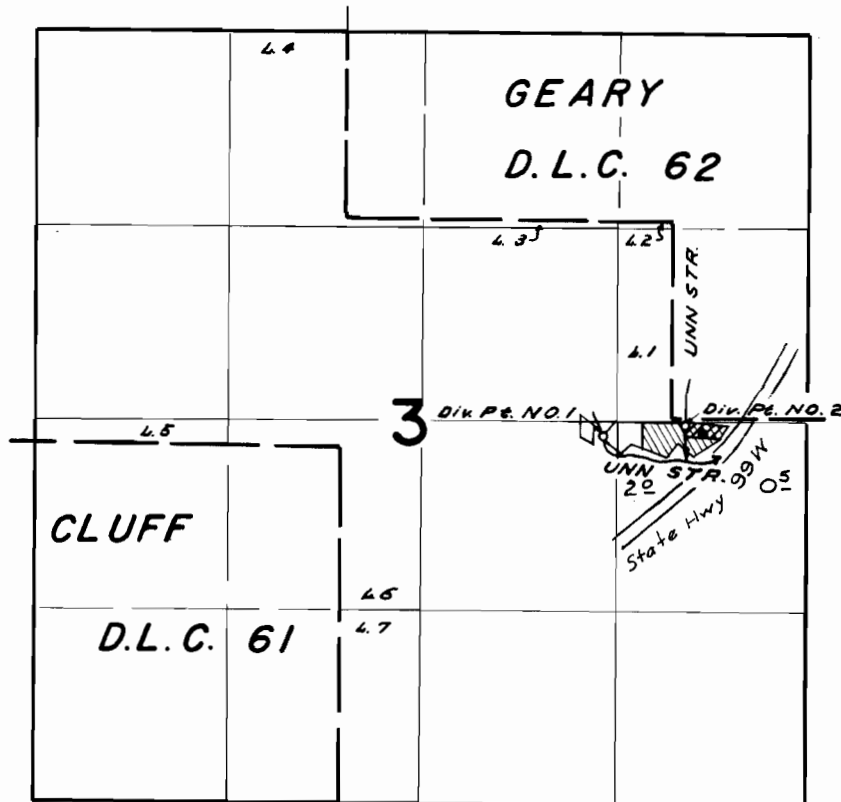

T.4 S. R.3 W. W.M.



Div. Pt. No. 1 LOCATED 100 Ft. S. & 470 Ft. W.
Div. Pt. No. 2 LOCATED 40 Ft. S. & 80 Ft. E. FROM SOUTHERLY S.W. Cor. D.L.C. 62

No. 1 West Stream 
No. 2 East Stream 

FINAL PROOF SURVEY
UNDER

Application No. 34121 Permit No. 26891
IN NAME OF

ALFRED E. DIXON

Surveyed AUG 3 1965 by L. COLEBANK