

EUGENE E. SMITH PROPERTY  
 T26S • R6W • SEC. 31 • DOUGLAS COUNTY  
 OREGON

File  
 Copy

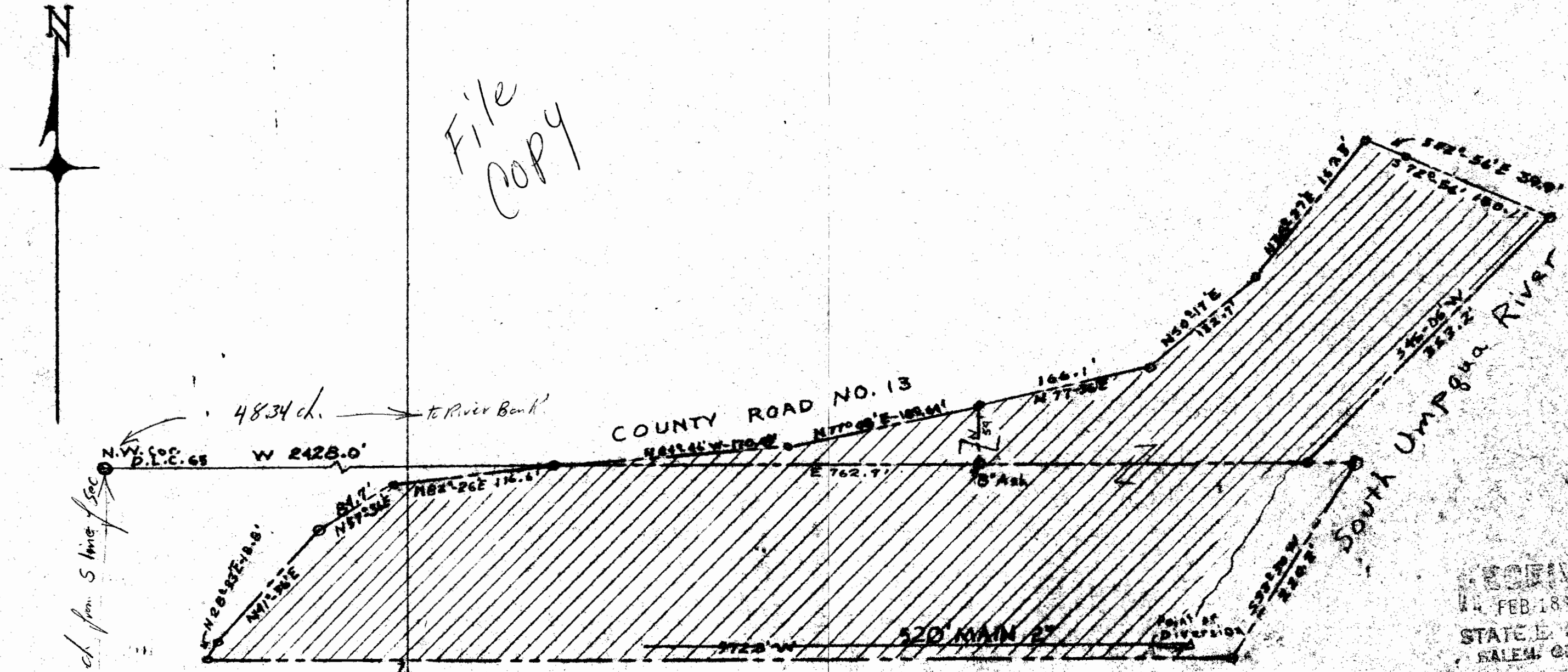

RECEIVED  
 FEB. 18 1963  
 STATE ENGINEER  
 SALEM, OREGON

Scale 1"=100'  
 Feb. 9, 1963

NEW  
 SW 1/4 NW 1/4 SE 1/4 NE 1/4

**JAMES R. DAUGHERTY**  
 CIVIL-SANITARY ENGINEER  
 WINSTON, OREGON

Application No. 38444  
 Permit No. 28710

