

**T. 9 S. R. 3 E. W. M.**

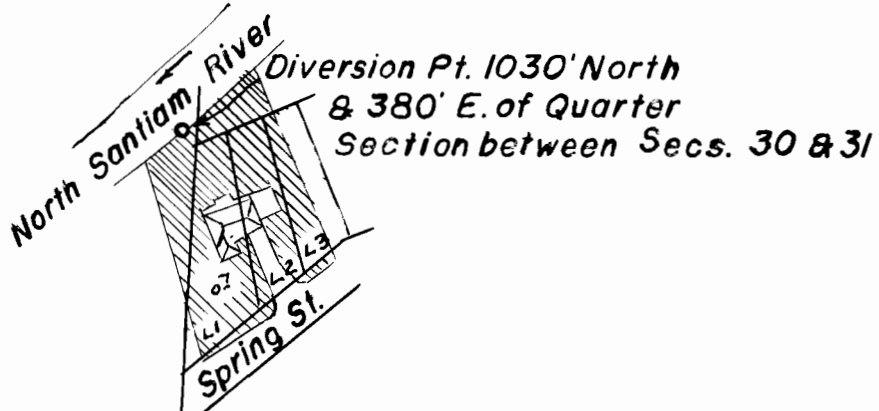

**S.W. 1/4 of S.E. 1/4**

*I.P. at Quarter  
Sec. Cor.*

**30**  
**31**

SCALE 1"=200'

**FINAL PROOF SURVEY**  
UNDER

Application No. **37987** Permit No. **28323**  
IN NAME OF

**Donald W. Moffatt**

Surveyed **May 18 1965** by **F. Siegmund**