

T. 4 S. R. 1 & 2 W. W. M.

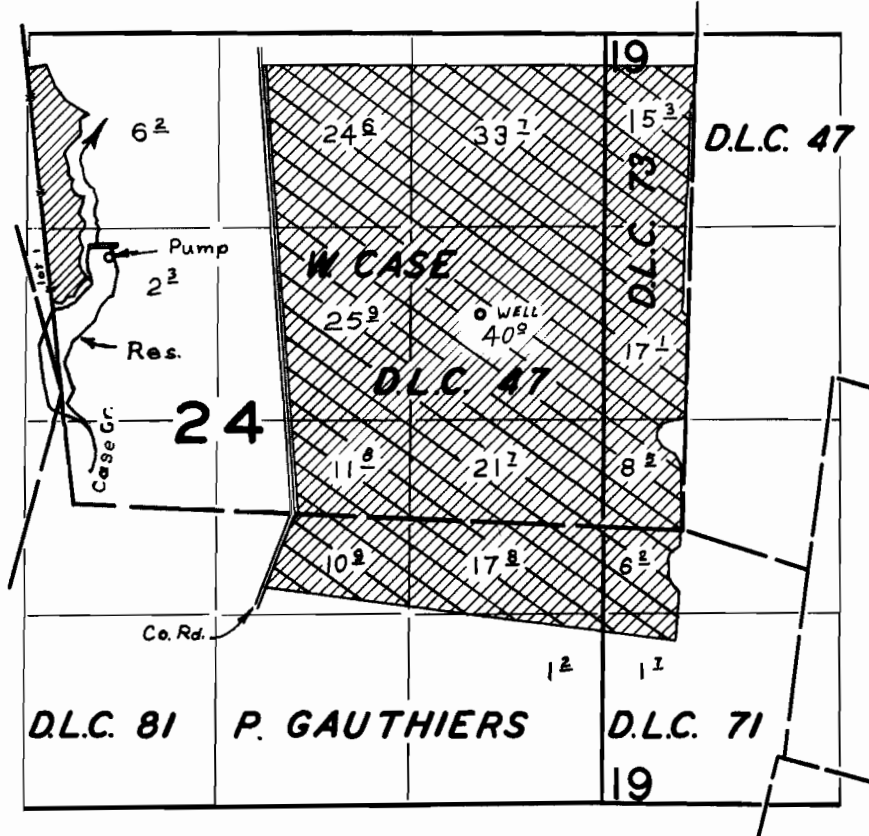

WELL Loc. 1920'S. & 850' W. FROM N.E. COR. SEC. 24

FINAL PROOF SURVEY UNDER

G-4965 G-4685
 Application No. 37811 Permit No. 28158
 IN NAME OF

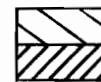

JOSEPH WILMES

Surveyed Apr 8 1964 by R. JACKSON
 SEP 25 1978 S. P. APPLGATE