

T. 12 S. R. 4 W.W.M.

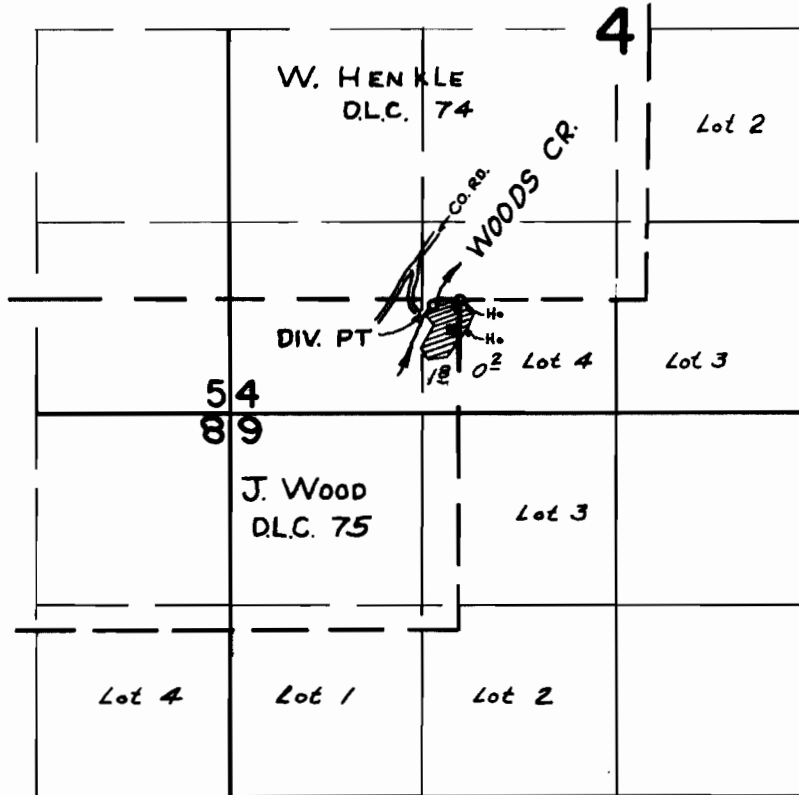

Diversion point located 180 feet west and 30 feet south from the easterly N.E. corner J. Wood D.L.C. 75

FINAL PROOF SURVEY
UNDER

Application No. 38972..... Permit No. 28981.....
IN NAME OF

.....ROBERT R. MASTER.....

Surveyed APRIL 7, 1966, by V. GARNER.....