

T.15S. R.4W. W.M.

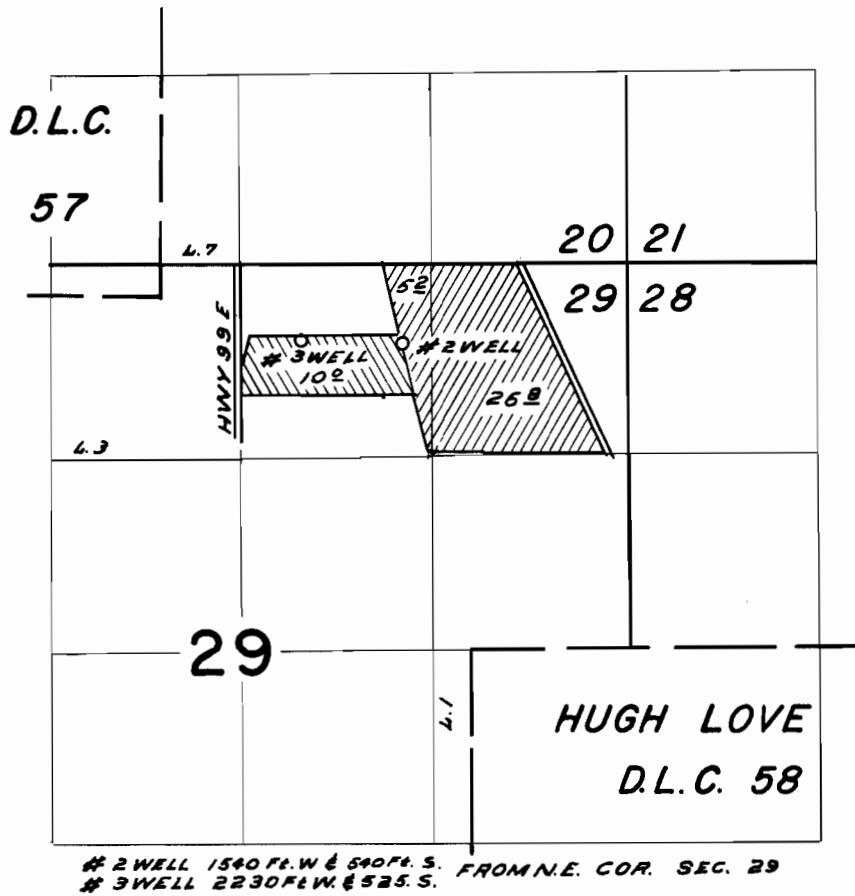

2 WELL 1540 Ft. W & 540 Ft. S. FROM N.E. COR. SEC. 29
3 WELL 2230 Ft. W. & 525 Ft. S.

FINAL PROOF SURVEY
UNDER

Application No. 6-2719 Permit No. 6-2522
IN NAME OF

EJNER HENTZE

Surveyed APR 27 1965, by L. COLEBANK