

T. 7 S. R. 1 W. W. M.

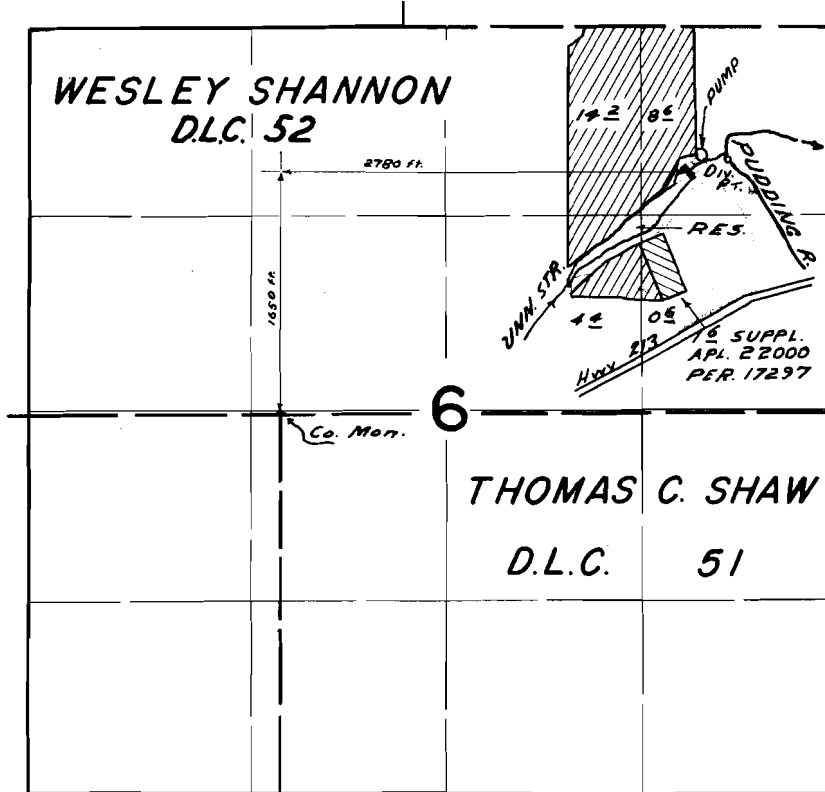

PUDDING RIVER DIV. LOC: 1740' N AND 3050' E FROM
NW COR T. SHAW D.L.C. 51

FINAL PROOF SURVEY

UNDER

50385

38030

R-34012

R-2362

Application No. 34013 Permit No. 26788

IN NAME OF

PERL L. BYE

Surveyed APR 22 1965, by L. COLEBANK

Aug. 13, 1976 L. TOLL