

T.2.S. R.4&5W. W.M.

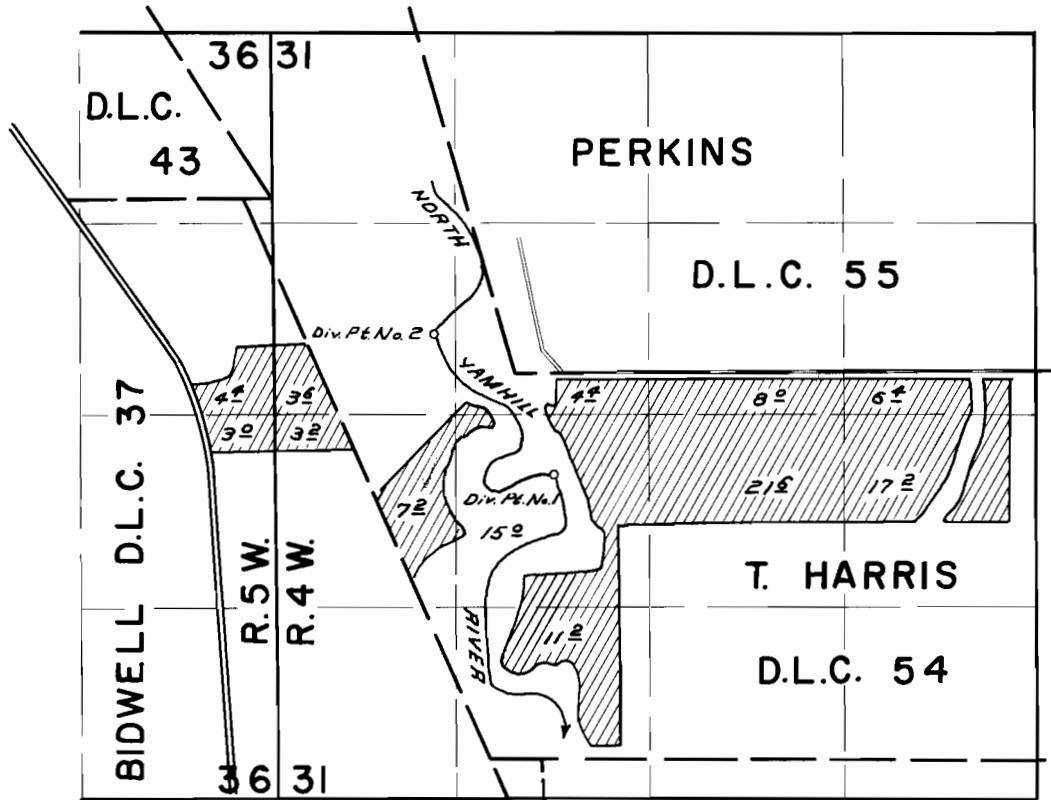

Div. Pt. No. 1 LOCATED 700 Ft. S. & 260 Ft. E. FROM S.W. Cor. D.L.C. 55  
Div. Pt. No. 2 LOCATED 250 Ft. N. & 550 Ft. W.

**FINAL PROOF SURVEY**  
UNDER

Application No. 34607 Permit No. 27173  
IN NAME OF

DAVID H. SUTHERLAND

Surveyed AUG 16 1965, by L. COLEBANK