

T.25&26S.R.14W.W.M.

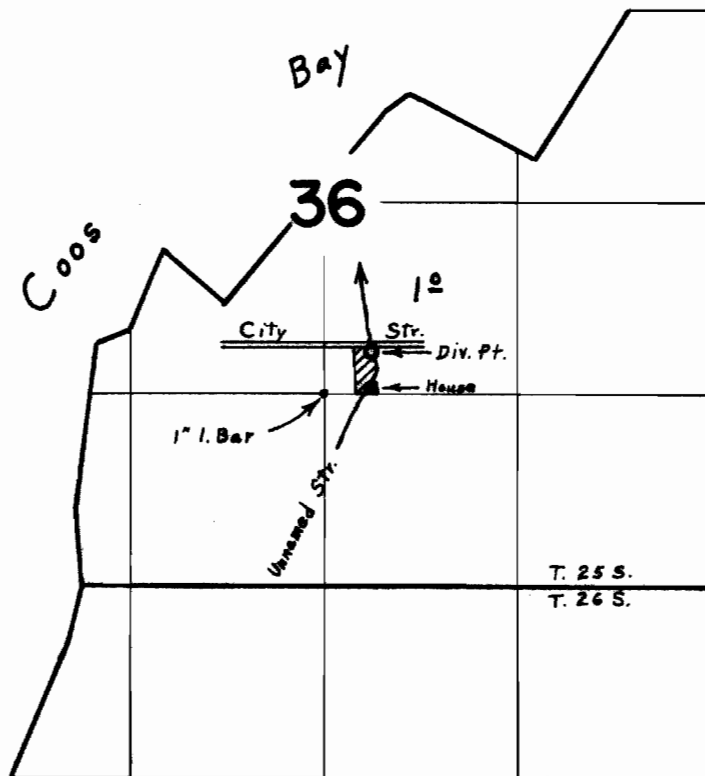

Div. Pt. Located 280' N. & 320' E. From The S.W. Cor. N.W.  $\frac{1}{4}$ , S.E.  $\frac{1}{4}$ , Sec. 36

**FINAL PROOF SURVEY**  
UNDER

Application No. 41199... Permit No. 30743...  
IN NAME OF

**R. H. & PERRIENA ANGLIN**

Surveyed Sept. 21, 1966., by L. E. Gauld.....