

T.25S.R.12W.W.M.

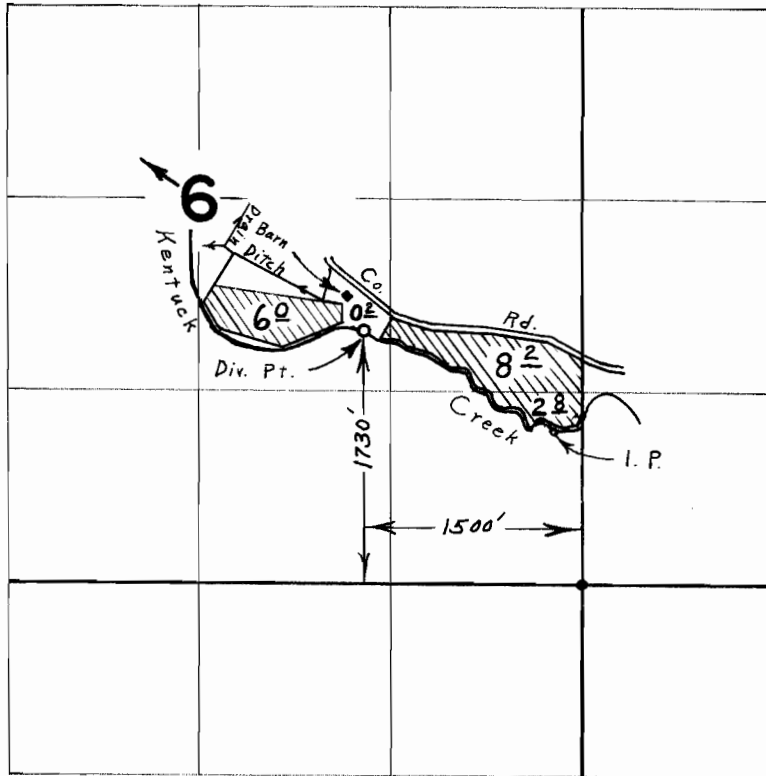

FINAL PROOF SURVEY UNDER

Application No. 33628... Permit No. 26587.

IN NAME OF

OTTO C. WITT

Surveyed Sept. 15, 1966., by L. E. Gould.

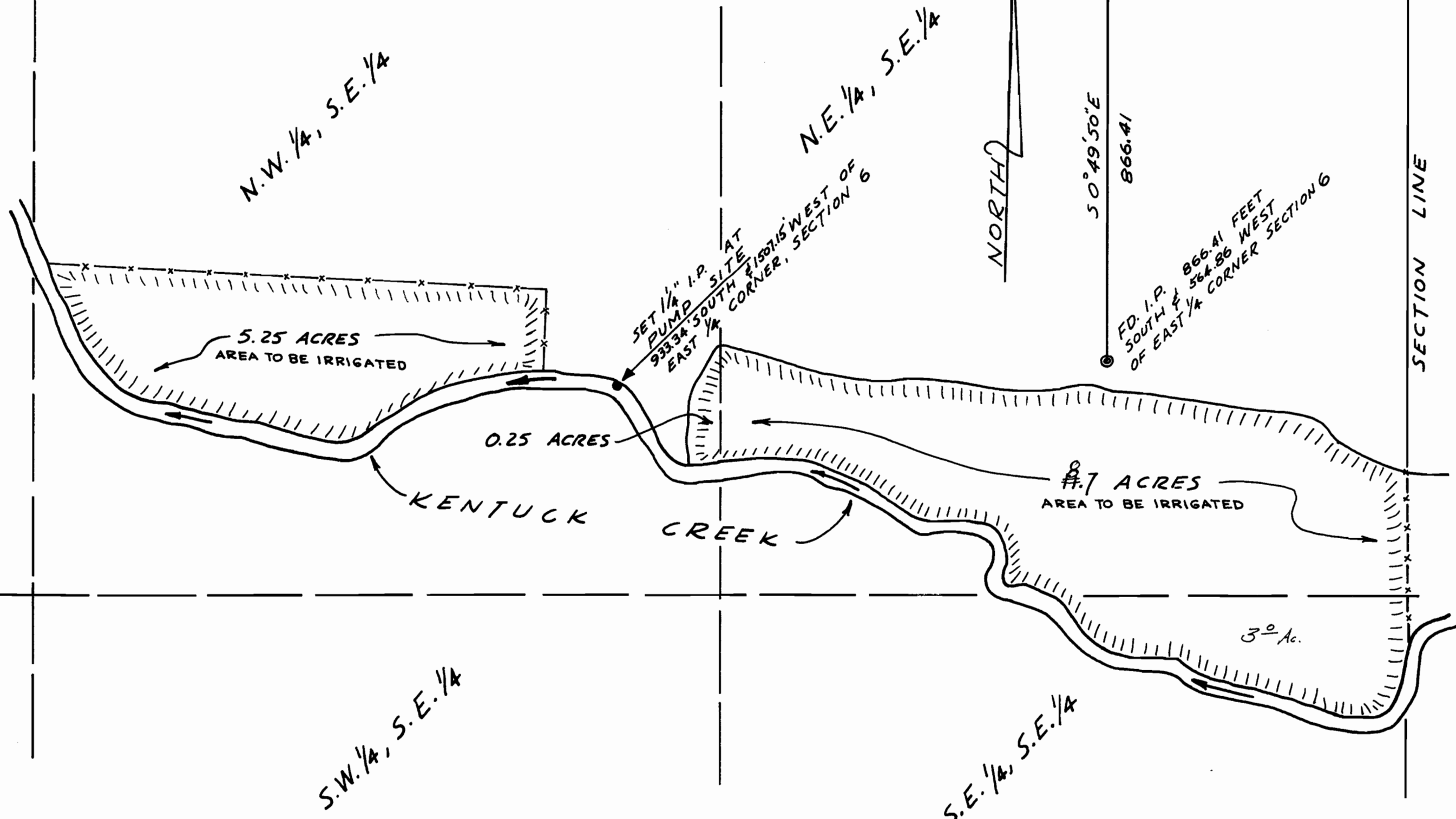

N.W. 1/4, S.E. 1/4

N.E. 1/4, S.E. 1/4

S.W. 1/4, S.E. 1/4

S.E. 1/4, S.E. 1/4

EAST 1/4 CORNER
SECTION 6
TOWNSHIP 25 SOUTH
RANGE 12 WEST, W.M.

NORTH

50°49'50"E

866.41

FD. I.P. 866.41 FEET
SOUTH & 564.86 WEST
OF EAST 1/4 CORNER SECTION 6

SECTION LINE

WATER RIGHTS SURVEY
Located in the North 1/2 SE 1/4
SECTION 6 TOWNSHIP 25S RANGE 12 WEST WM
FOR OTTO WITT RT. 2 BOX 896 NORTH BEND, ORE.
SCALE 1" = 200' 12/30/59

R.H. ERICHSEN & ASSOCIATES - CONSULTING ENGINEERS
FIFTH & HIGHLAND COOS BAY, OREGON

Application No 33628

Permit No. 26587

