

T.27S.R.6W.W.M.

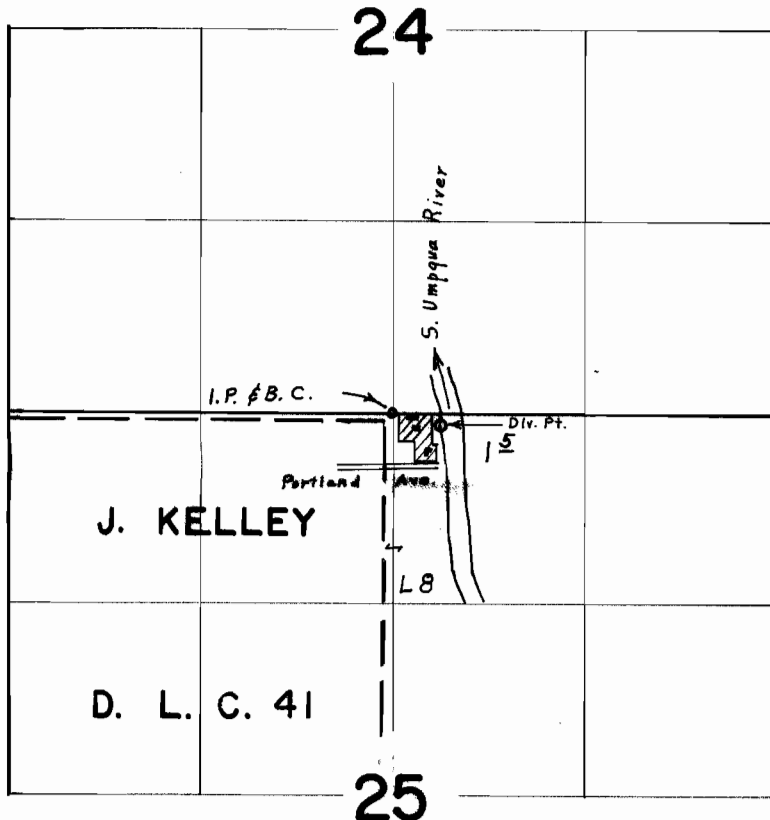

Div. Pt. Located 80' S. & 320' E. From the N. $\frac{1}{4}$ Cor. Sec. 25

FINAL PROOF SURVEY UNDER

Application No. 38104 Permit No. 28403
IN NAME OF

EVERETT E. & VIVIAN BROWN

Surveyed May 16, 1966, by L. E. Gould