

T.20S.R.3W.W.M.

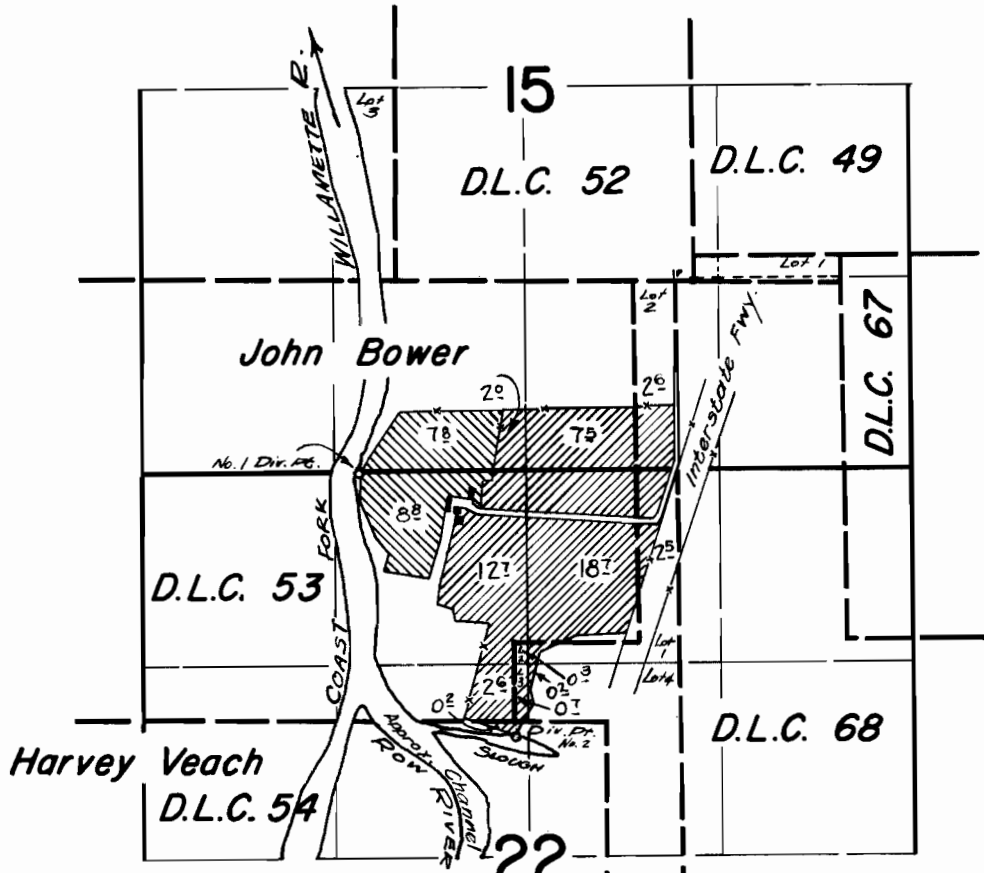

Div. Pt. No. 1 is located 1330 ft. South and 2300 ft. West from S.E. Cor. D.L.C. 52  
Div. Pt. No. 2 is located 3140 ft. South and 1240 ft. West from S.E. Cor. D.L.C. 52

**FINAL PROOF SURVEY**  
UNDER

Application No. **37256** .... Permit No. **27756** ....  
IN NAME OF

**PAUL E. COLDIRON**

Surveyed April 27 1965, by *R. Jackson*