

T. 1 S. R. 39 E. W. M.

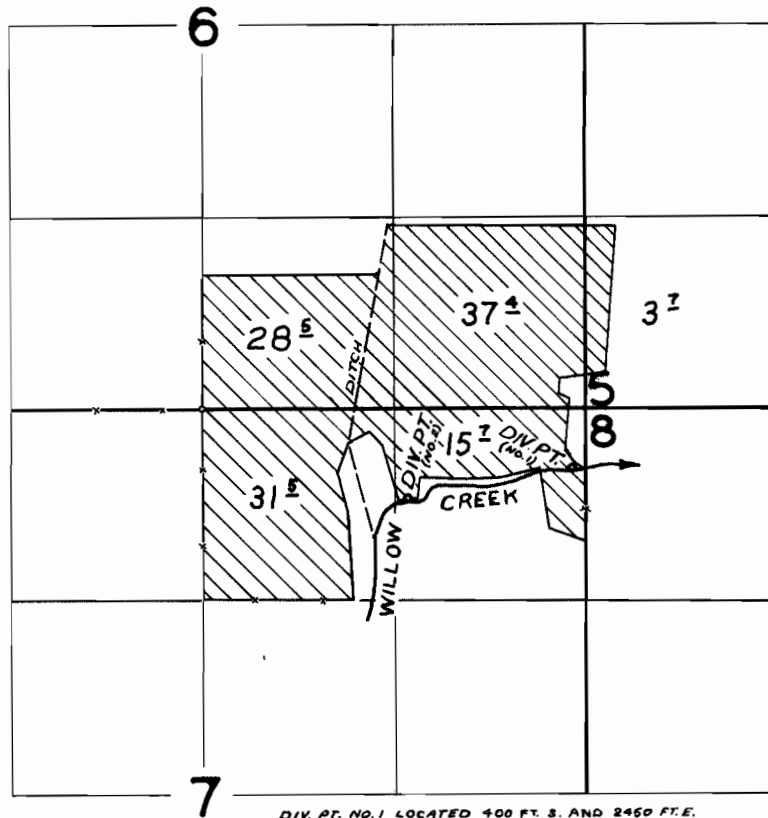

DIV. PT. NO. 1 LOCATED 400 FT. S. AND 2450 FT. E.  
DIV. PT. NO. 2 LOCATED 600 FT. S. AND 1910 FT. E.  
BOTH FROM THE N. 1/4 COR. SEC. 7

**FINAL PROOF SURVEY**  
UNDER

Application No. 37167 Permit No. 27713

IN NAME OF

JAMES MCKINNIS

Surveyed Nov. 1 1965, by C. GARDNER