

T.27S.R.11&12W.W.M.

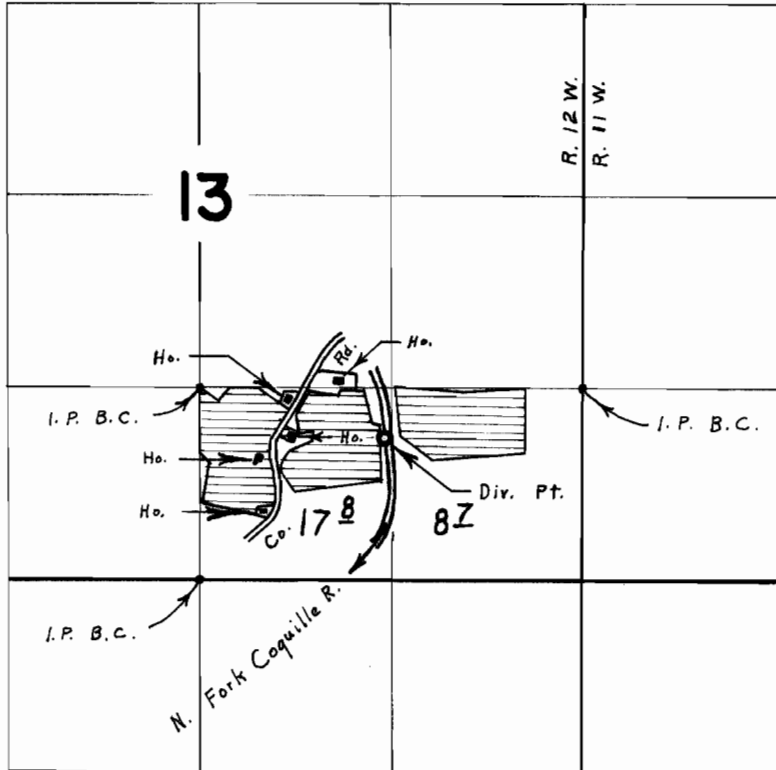

Div. Pt. Located 1280' E. & 970' N. From The S. $\frac{1}{4}$ Cor. Sec. 13

FINAL PROOF SURVEY UNDER

Application No. 39472 Permit No. 29305
IN NAME OF

RALPH E. BOONE

Surveyed Oct 8 1966, by L. E. Gould