

T. 35S. R. 12E. W.M.

Sycan R. to Sycan
Marsh
Wells

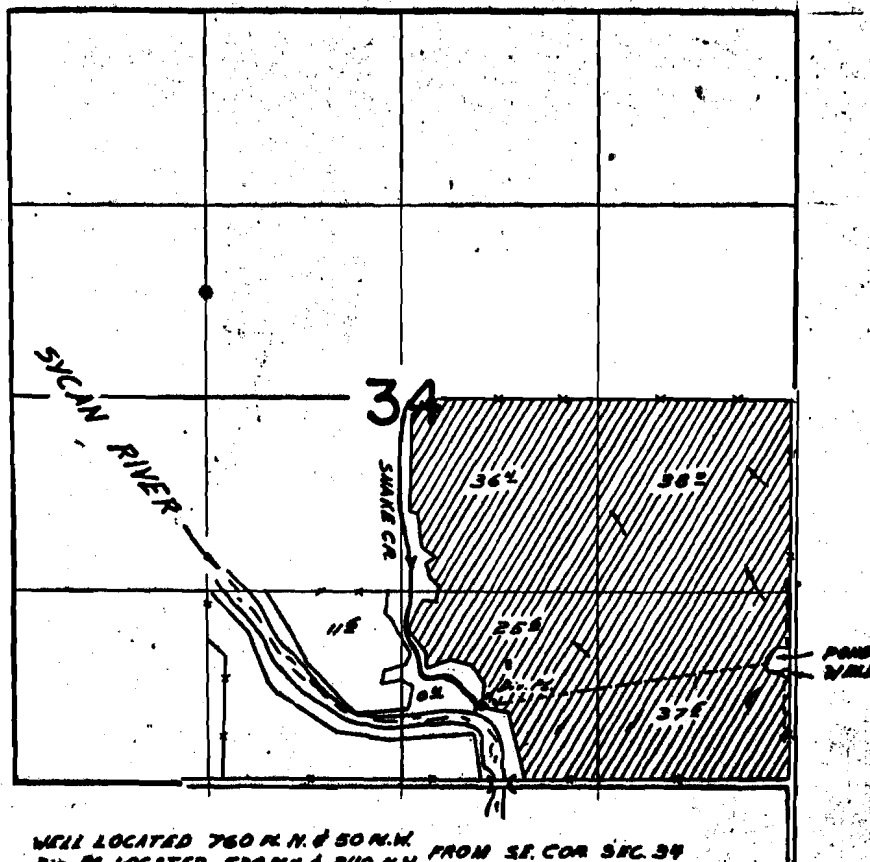

WELL LOCATED 760 N. N. & 80 N. N. FROM SE. COR SEC. 34
DIP. PI. LOCATED 530 N. N. & 210 N. N.

FINAL PROOF SURVEY UNDER

Application No. G-1918 39917 Permit No. G-1763 29711
IN NAME OF

John & Lillian Mills

Surveyed Oct. 28, 1966, by M. J. Ruppert