

~~G-1763~~

29711

# T. 35S. R. 12E. W.M.

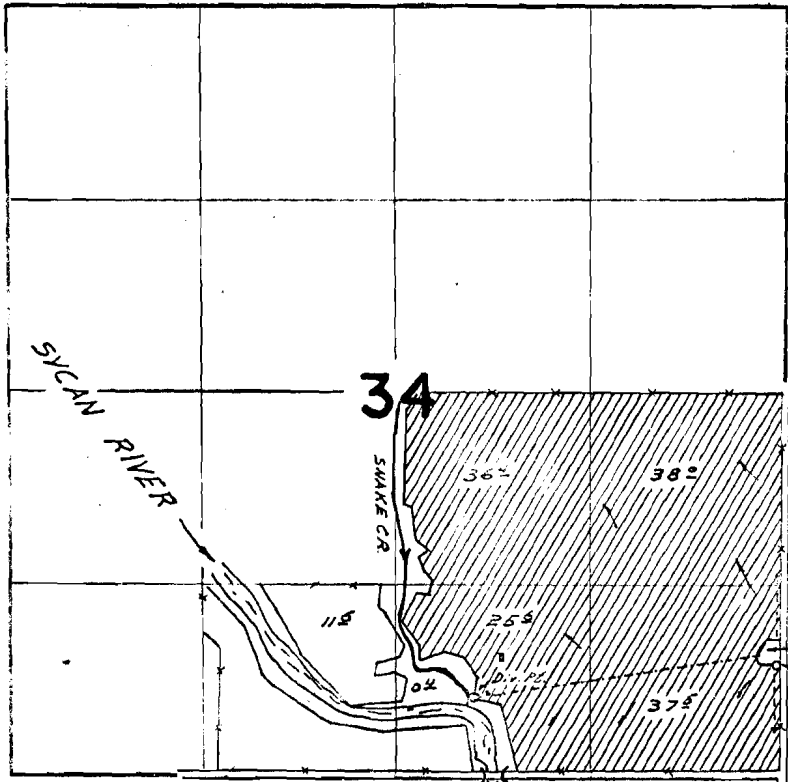

WELL LOCATED 760 N.N. & 50 W.W. FROM SE. COR. SEC. 34  
 Div. Pt. LOCATED 530 N.N. & 210 W.W.

## FINAL PROOF SURVEY UNDER

Application No. G-1918 Permit No. G-1763  
39917 IN NAME OF 29711

John & Lillian Mills

Surveyed Oct. 28, 1966, by W.J. Ruppert