

T.4 S. R.5 W. W.M.

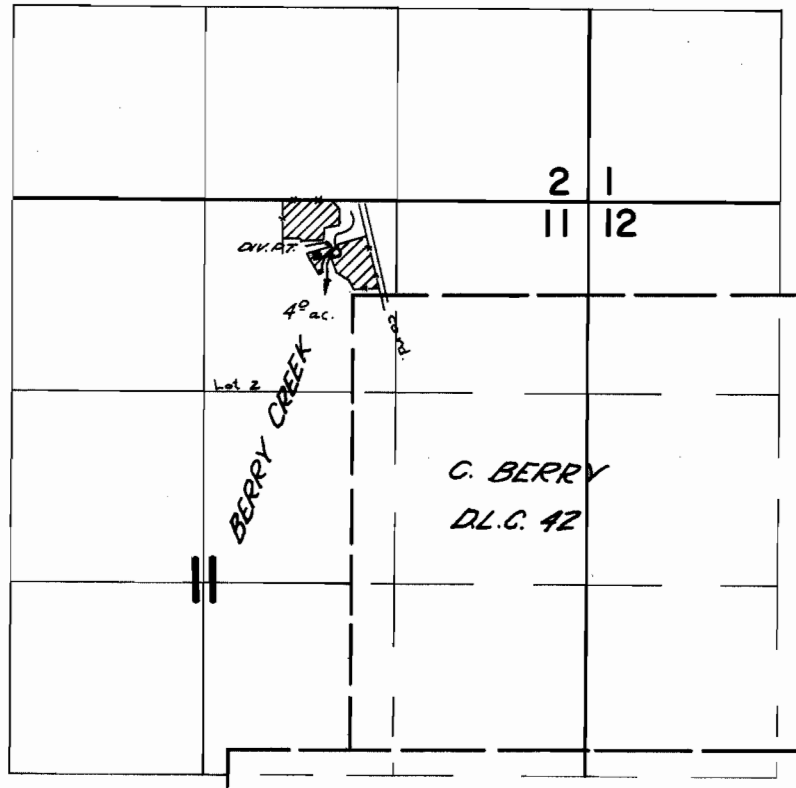

*Div pt. located 300 ft. N. & 110 ft. W. From the
North West N.W. corner Berry D.L.C. 42*

FINAL PROOF SURVEY UNDER

Application No. 33097 Permit No. 26166
IN NAME OF

WENDELL and SHIRLEY NEASHAM

Surveyed March 29 1967, by V. GARNER

T.4S.R.5W.W.M.

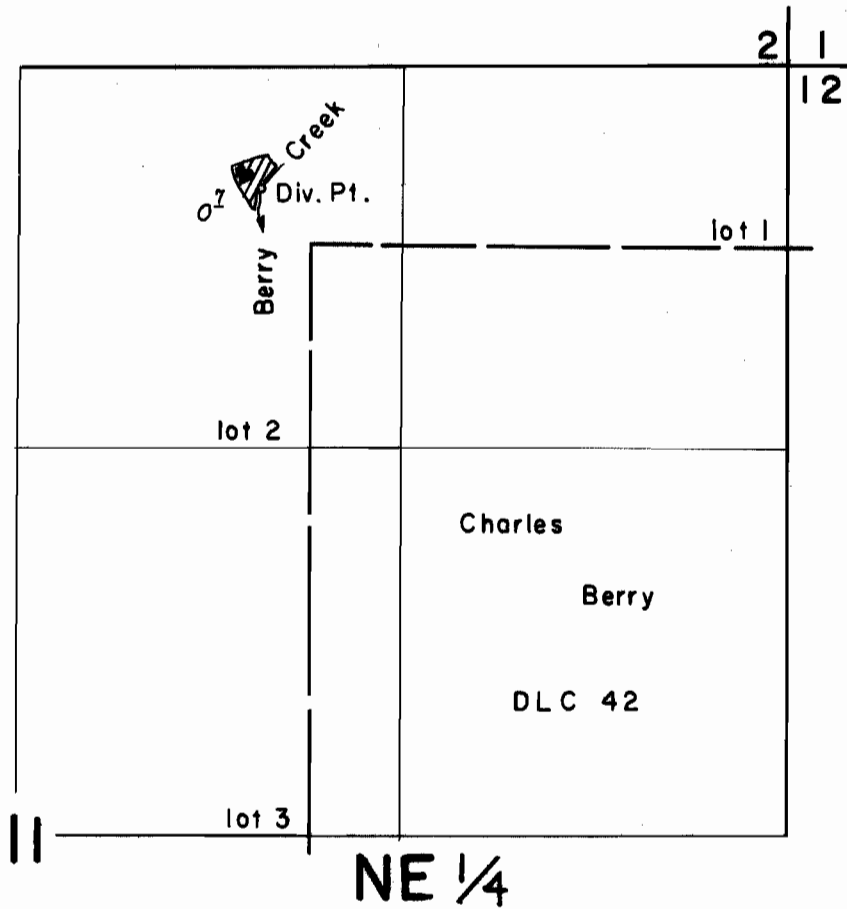

Scale 1"=660'

FINAL PROOF SURVEY
UNDER

Application No. 33097... Permit No. 26166...
IN NAME OF

Windell & Shirley Neasham

Surveyed Aug. 27, 1964, by R. Jackson