

**RECEIVED**

FEB 09 2000

WATER RESOURCES DEPT.  
SALEM, OREGON

T. 7 S. R. 2 W. W.M.

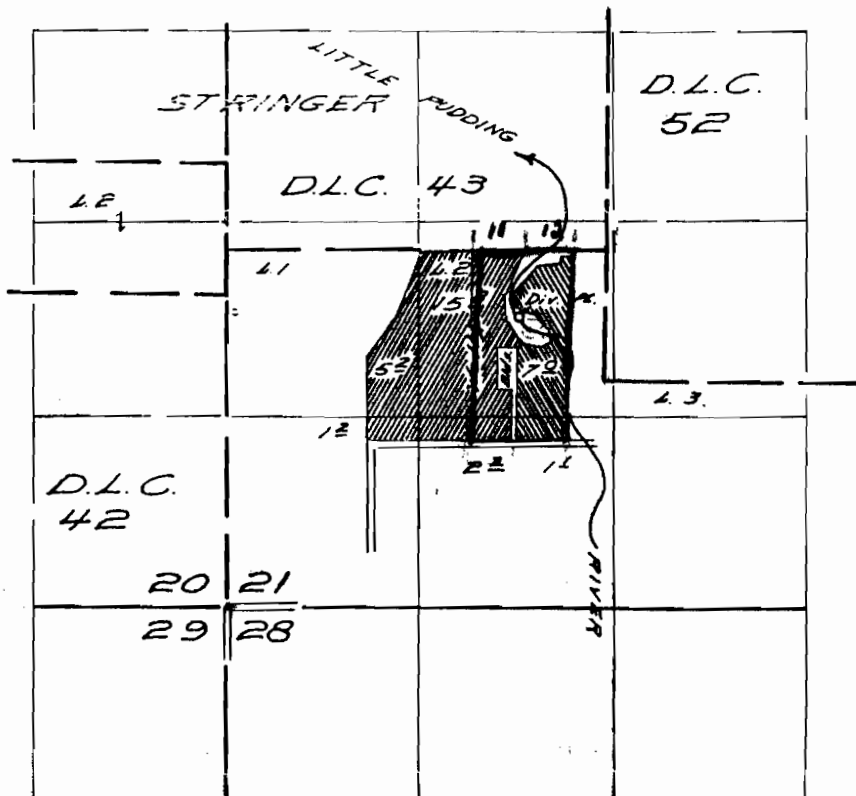

Wall located 1930 ft. N. & 1680 ft. E. belt from S.W. Cor. Sec. 21  
Div. Pt. located 1980 ft. N. & 1990 ft. E.

- Primary from Wall
- Primary from Little Pudding River & Supplemental from Wall

**FINAL PROOF SURVEY**  
UNDER

G-3183                      G-2989  
Application No. 41170 Permit No. 30690  
IN NAME OF

FRED T. HEINZ

Surveyed March 21, 1967, by W. J. Ruppert.