

T.20 S. R.3 W. W.M.:

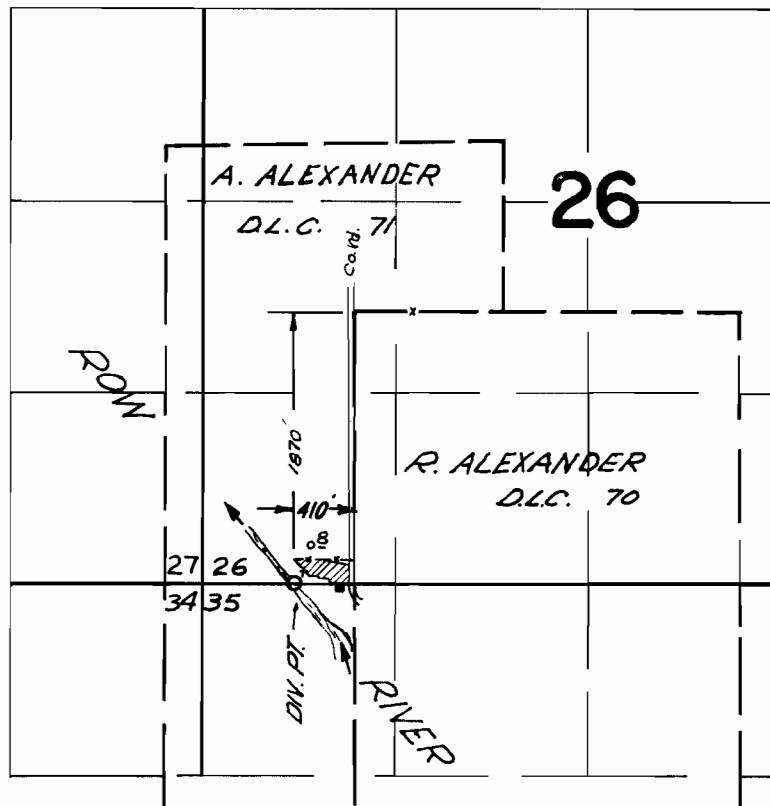

FINAL PROOF SURVEY
UNDER

Application No. 19267 Permit No. 15202
IN NAME OF

RUTHELLA HILE VAN CLEAVE

Surveyed July 11, 1966, by V. GARNER

T.20S.R.3W.W.M.

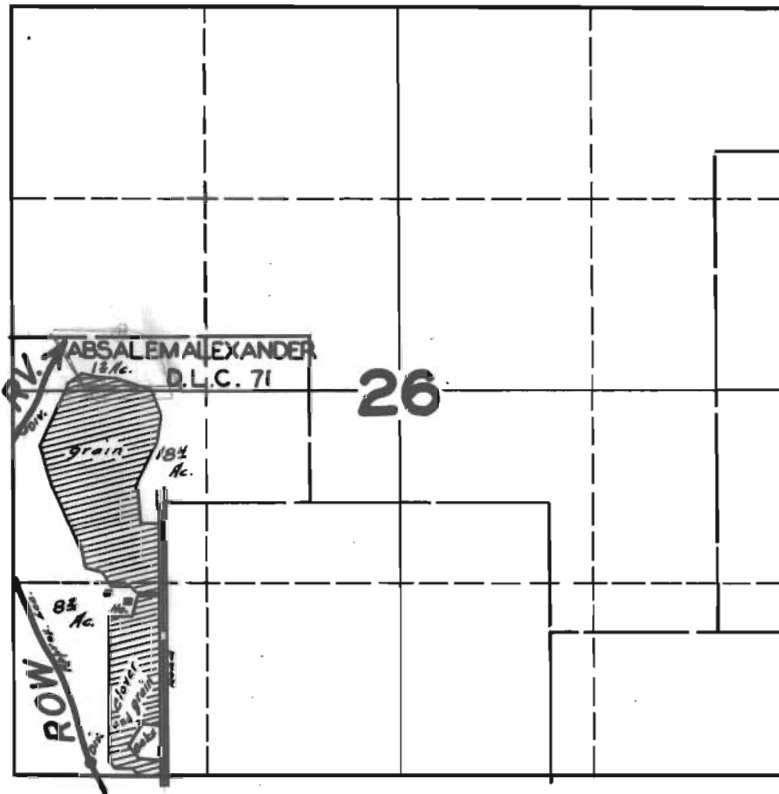

FINAL PROOF SURVEY

UNDER

Application No. ~~19267~~¹⁹⁶²⁷ Permit No. 15202

IN NAME OF

CLAUDE R. ARNE

Surveyed JULY 9, 1945 by *[Signature]*