

T.2S. R.4E. W.M.

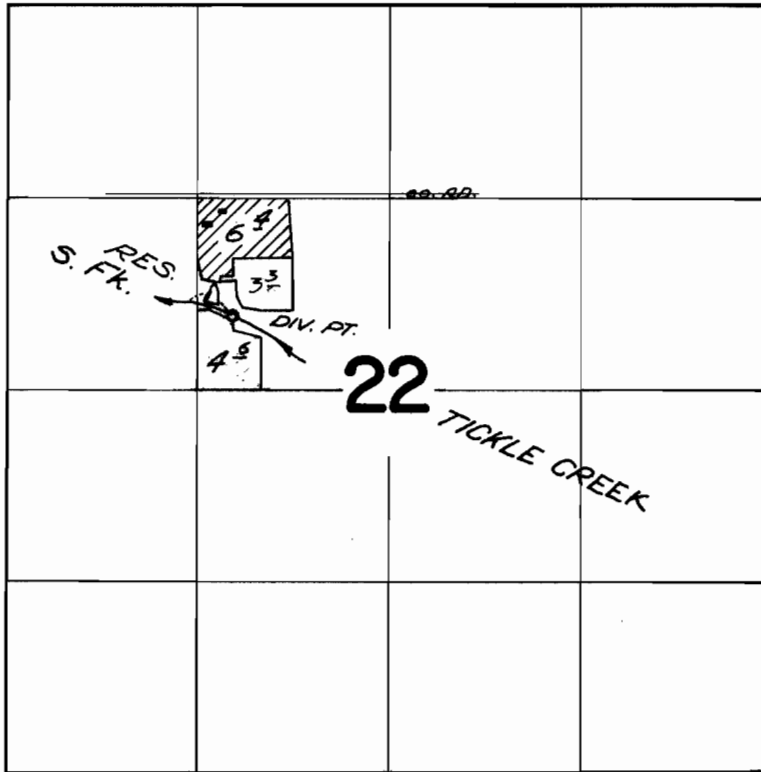

Div. Pt. located 810 ft. S. & 230 ft. E. from the
NW. cor. SE. $\frac{1}{4}$ NW. $\frac{1}{4}$ Sec. 22

FINAL PROOF SURVEY UNDER

R 37892 R-3089
Application No. 37893 Permit No. 28237
IN NAME OF

EDWARD J. KRAFT

Surveyed Aug. 26 1966, by V. GARNER