

# T.2S. R.4E. W.M.

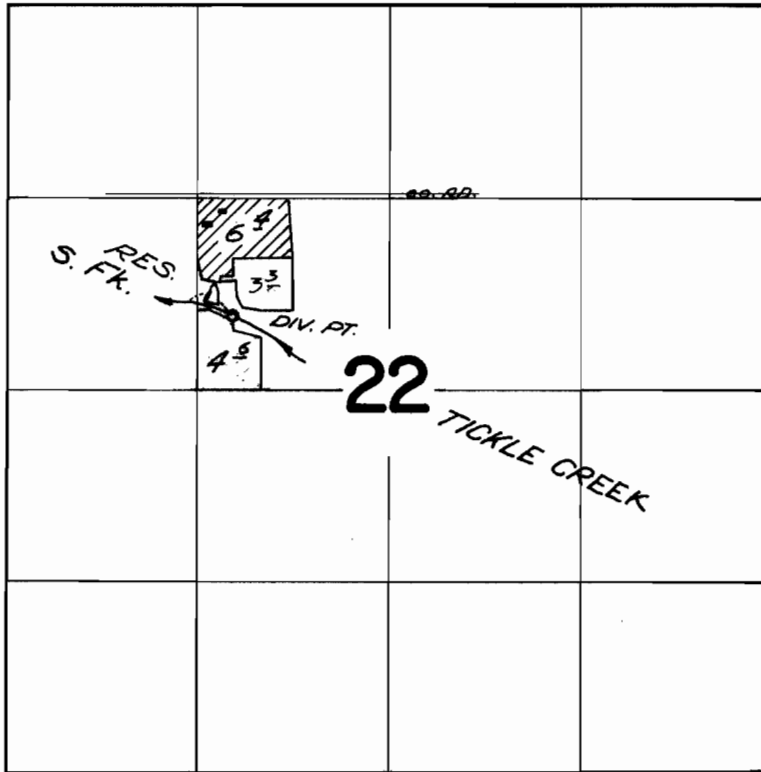

*Div. Pt. located 810 ft. S. of 230 ft. E. from the  
NW. cor. SE.  $\frac{1}{4}$  NW.  $\frac{1}{4}$  Sec. 22*

## FINAL PROOF SURVEY UNDER

*R 37892                      R-3089*  
Application No. 37893 Permit No. 28237  
IN NAME OF

EDWARD J. KRAFT

Surveyed Aug. 26 1966, by V. GARNER