

T. 9 S. R. 2 E. W. M.

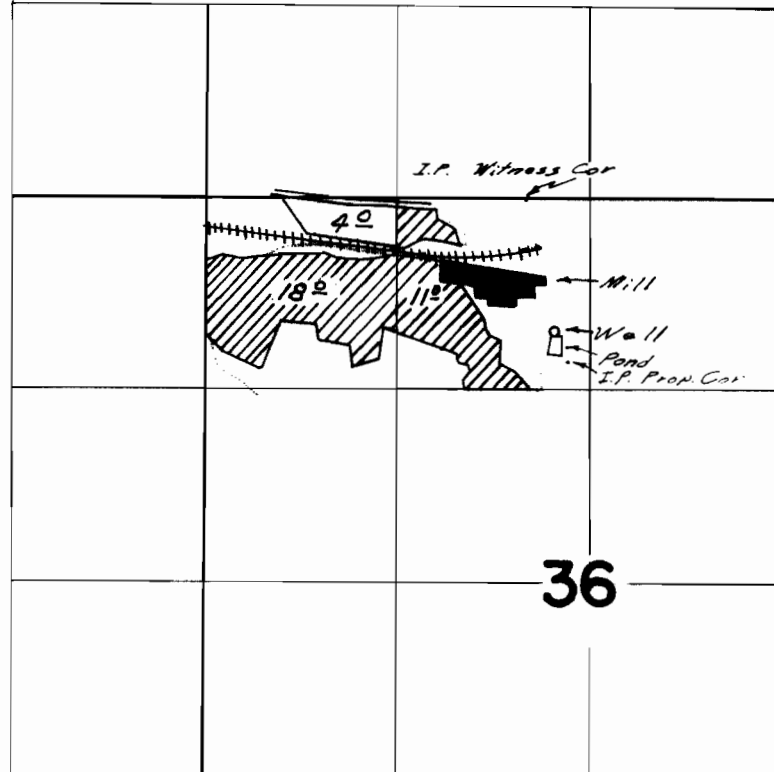

Well located 910 ft S. & 250 ft W from
N/4 Cor Sec 36

FINAL PROOF SURVEY UNDER

Application No. G-2538 Permit No. G-2350
IN NAME OF

NORTH SANTIAM PLYWOOD CO.

Surveyed May 20, 1965, by F. Siegmund