

T.48&5S.R.3W.W.M.

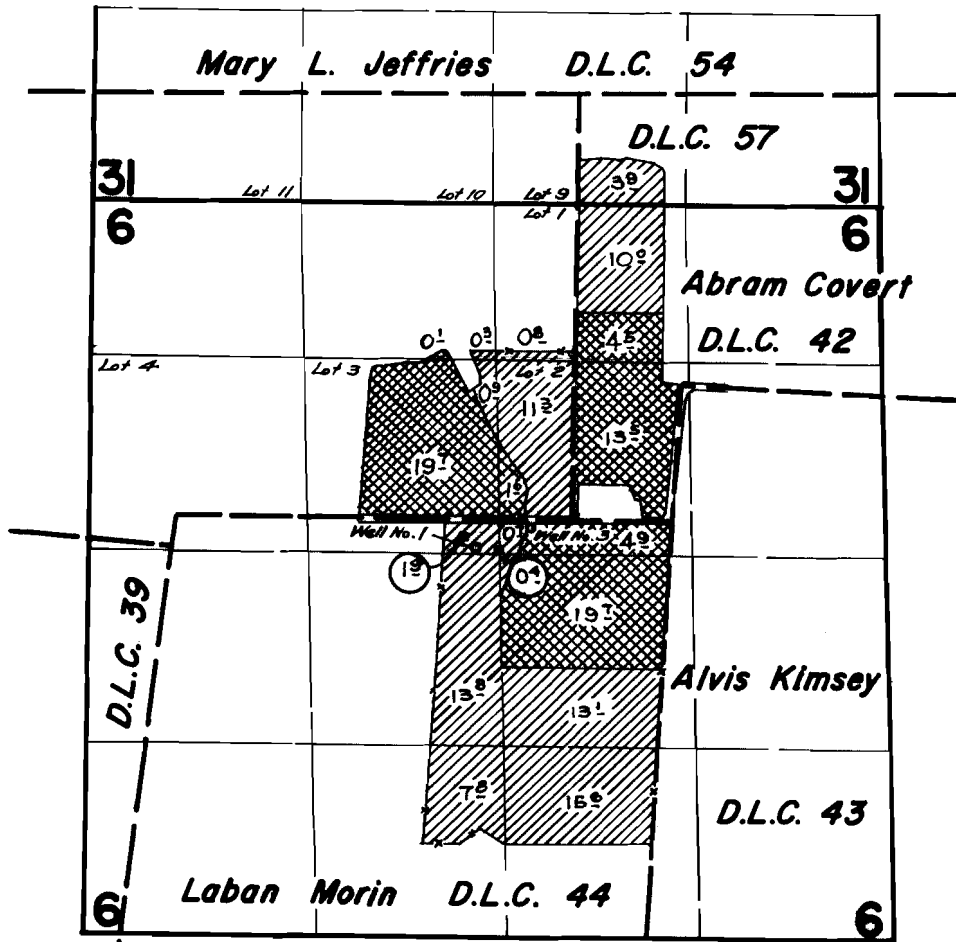

Well No. 1 is located 190 ft. South & 1340 ft. West from N.E. Cor. DLC 44
 Well No. 3 is located 50 ft. South & 970 ft. West from N.E. Cor. DLC 44

FINAL PROOF SURVEY UNDER

G-1669 G-1527
 Application No. G-2345 Permit No. G-2128
 IN NAME OF

ROBERT L. STOCKHOFF

Surveyed August 6, 1965, by *R. Johnson*