

# T.48&5S.R.3W.W.M.

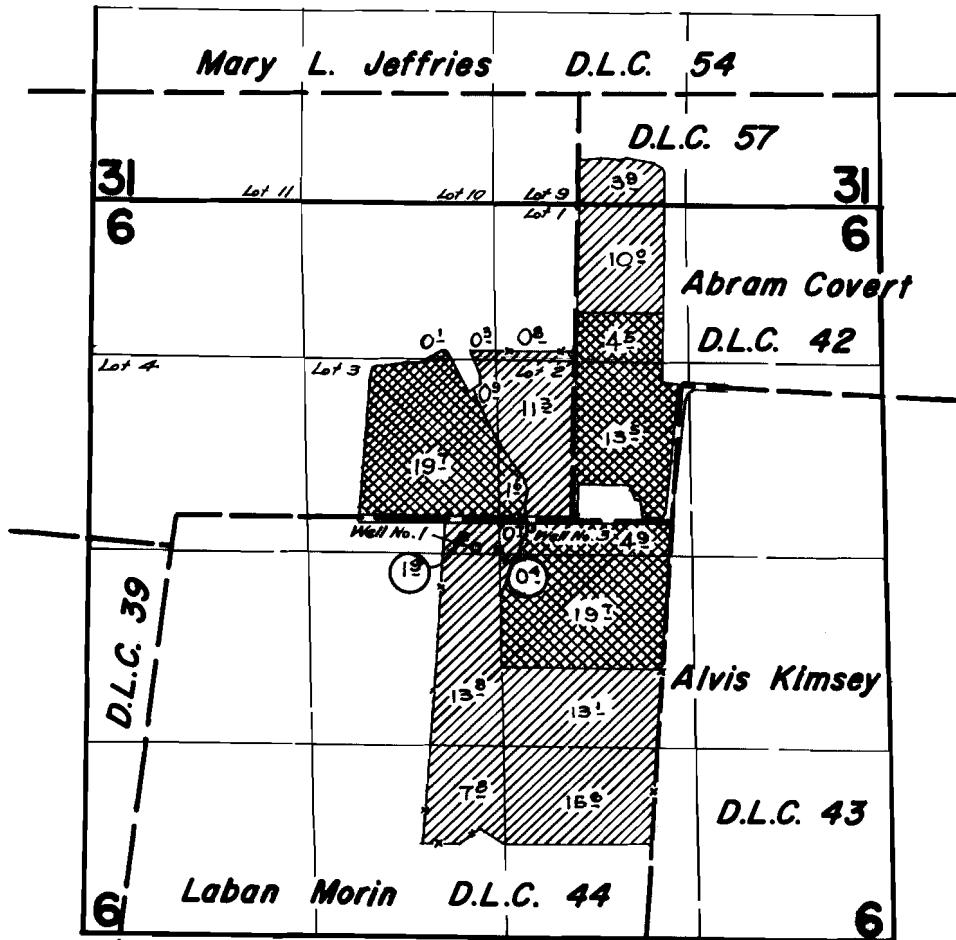

 G-1669  
 G-2345

Well No. 1 is located 190 ft. South & 1340 ft. West from N.E. Cor. DLC 44  
 Well No. 3 is located 50 ft. South & 970 ft. West from N.E. Cor. DLC 44

## FINAL PROOF SURVEY UNDER

G-1669                      G-1527  
 Application No. G-2345    Permit No. G-2128  
 IN NAME OF

**ROBERT L. STOCKHOFF**

Surveyed August 6, 1965, by *R. Johnson*