

T.34S.R.IW.W.M.

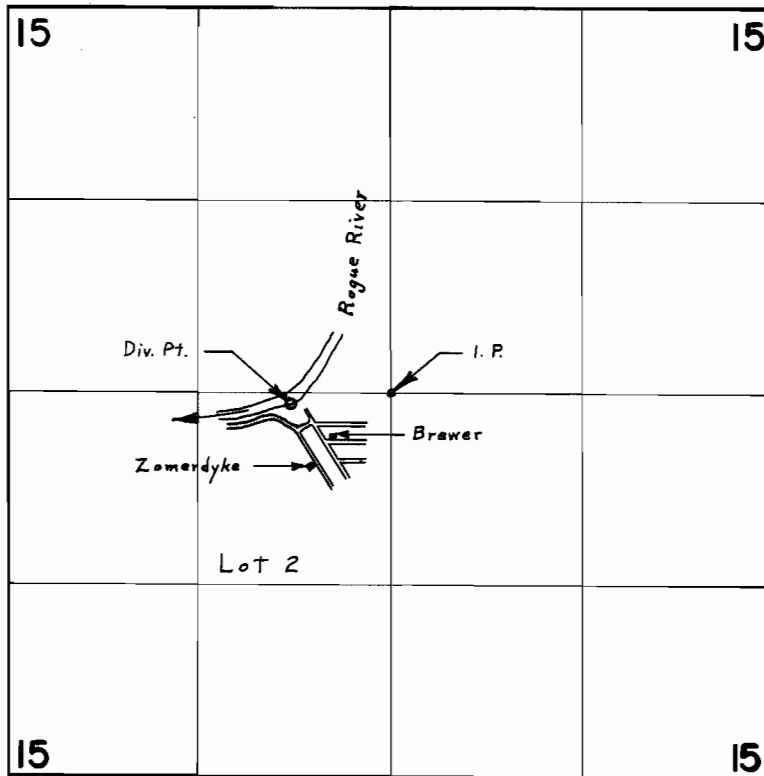

Div. Pt. Located 680' W. & 70' S. From Center Sec. 15

FINAL PROOF SURVEY
UNDER

Application No. 38517 Permit No. 28670
IN NAME OF

LESTER L. BREWER & ANTONIUS G. ZOMERDYKE

Surveyed July 12 1966, by L. E. Gould