

T.34 S. R. I. W. W. M.

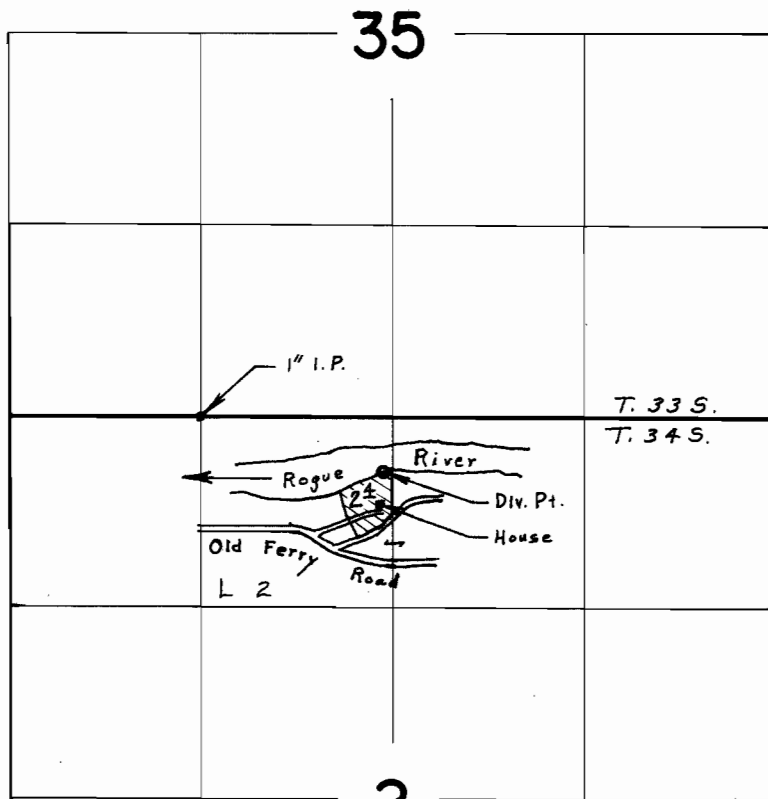

Div. Pt. Located 1250' E. & 370' S. N.W. Cor. NE. $\frac{1}{4}$, N.W. $\frac{1}{4}$ Sec. 2

FINAL PROOF SURVEY
UNDER

Application No. 37512 Permit No. 27958
IN NAME OF

EDWIN C. HANSEN

Surveyed July 15 1966, by R. E. Gould