

T.14S.R.1W.W.M.

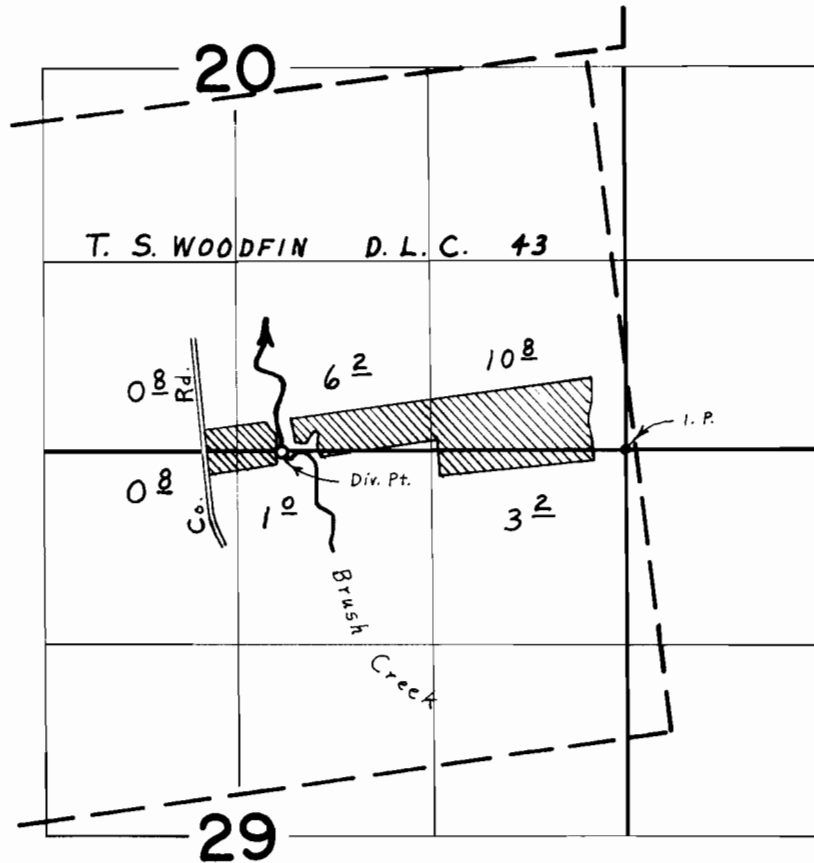

Div. Pt. Located 10' S. & 2340' W. From S.E. Cor. of Sec. 20

FINAL PROOF SURVEY UNDER

Application No. 37509 Permit No. 27955
IN NAME OF

OTTO M. & MARY R. SHOCKEY

Surveyed May 3, 1966, by L. E. Gould