

T.4S.R.2W.W.M.

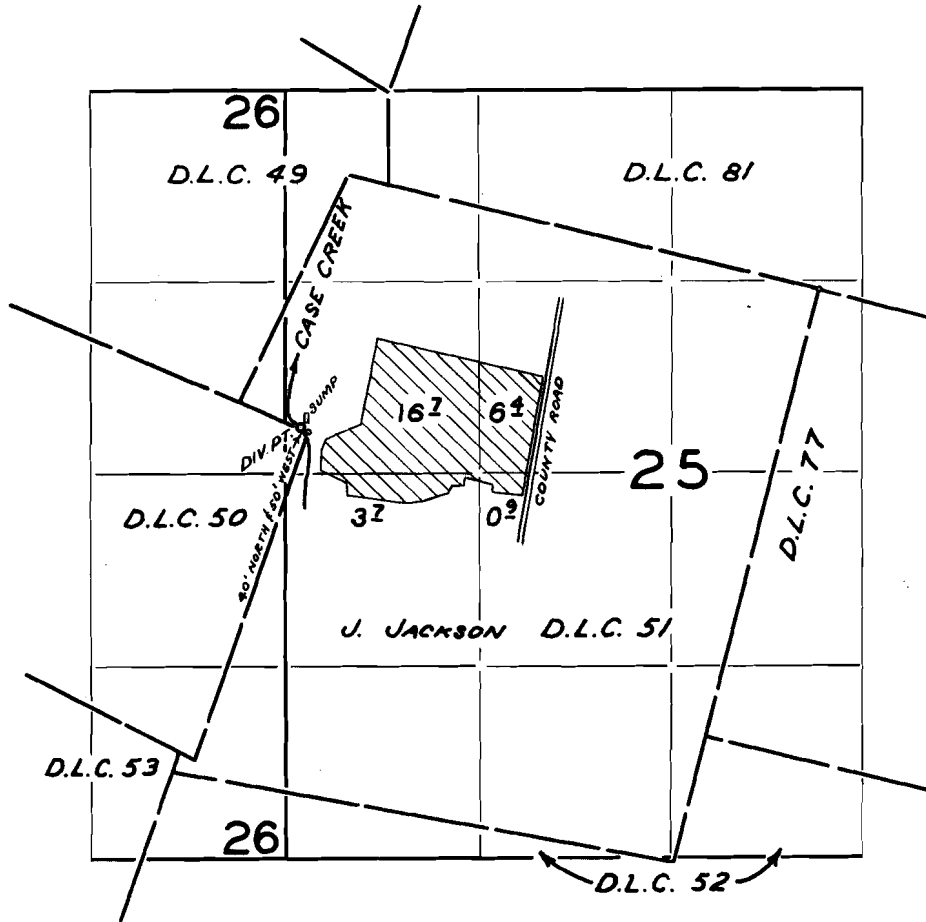

FINAL PROOF SURVEY
UNDER

Application No. 40/45 Permit No. 29878
IN NAME OF

JOSEPH J. SIRI

Surveyed APR. 20 1965, by C. GARDNER

T.4S. R.2W. W.M.

MARION COUNTY

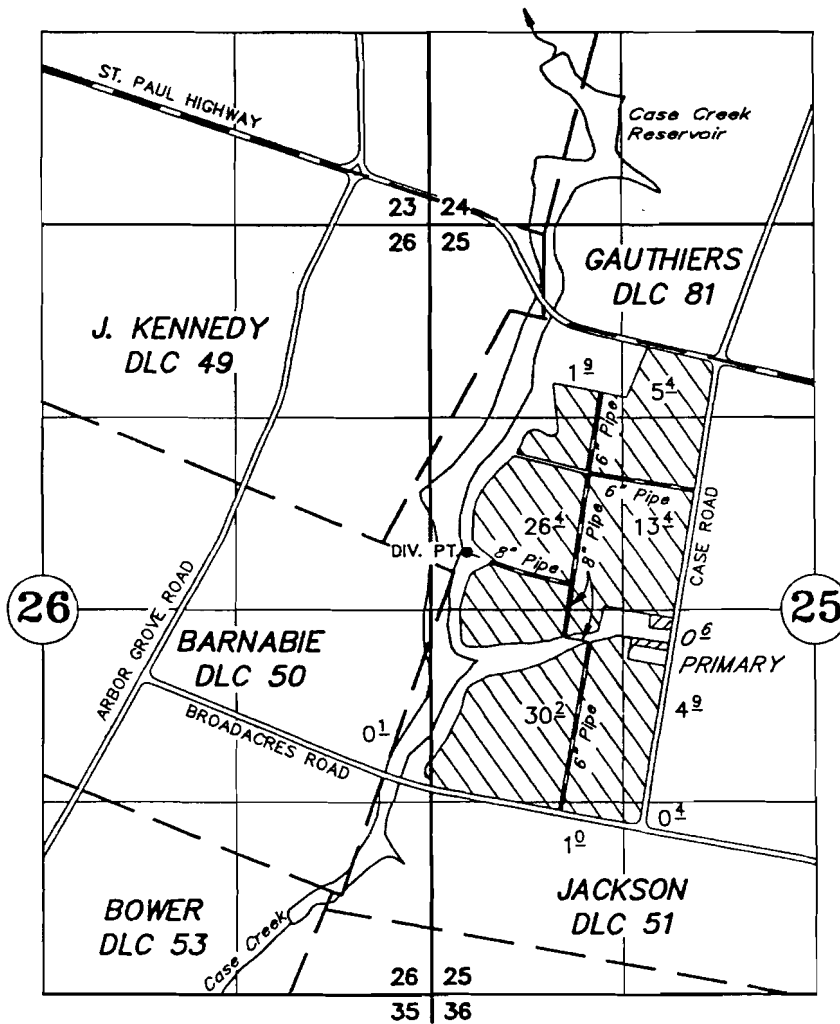
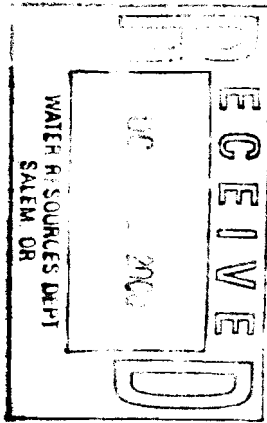

TAX LOT:
042W25 00600



DIV. PT.: 1660' S. AND 300' W. OF THE NW COR. JACKSON DLC 51.

FINAL PROOF SURVEY

UNDER



PRIMARY IRRIGATION
& NURSERY OPERATION



NURSERY OPERATION

	44949		34417
	R-44864		R-5480
	40145✓		29878
Application No.	S-72044	Permit No.	51964

A & R SPADA FARMS

SEPTEMBER 14, 1999

SCALE: 1" = 1320'

NOTE: This map is for the purpose of identifying the location of water rights and has no intent to dimension or locate property ownership lines.

